

STCP 18-1 Issue 0032: Connection and Modification Application

STC Procedure Document Authorisation

Company Party	Name of Party Representative	Signature	Date
National Grid Electricity Transmission plc			
SP Transmission Ltd			
Scottish Hydro-Electric Transmission Ltd			
Offshore Transmission Owners			

To be replaced by reference to STC Parties in new Schedule 1

Formatted: Normal

Formatted: Font: 10 pt, Not Italic

STC Procedure Change Control History

Issue 001	15/03/2005	First Issue following BETTA Go-Live
Issue 002	25/10/2005	Issue 002 incorporating PA034 & PA037
Issue 003	24/11/-2009	To reflect implementation of offshore transmission regime

# 1 Introduction

## 1.1 Scope

1.1.1 This process defines the data exchange required between NGET and the TO(s) for the purposes of Connection and Modification applications.

1.1.2 This procedure describes the process for making a TO Construction Offer to NGET within a specified time, as a result of an Applicant applying to NGET for a New or Modified Connection. It defines the tasks, formal documentation, interface requirements, timescales and responsibilities between NGET and the Host TO, Affected TO(s) and Other Affected TO(s), from receipt of a User Application to the signing/modification of an Offer. It sets out the process to be followed when dealing with interactive offers, customer build applications and changes to signed offers. It also addresses the circumstances where there is a need to work under an indemnity in order to meet the terms of the User Application.

1.1.3 NGET is responsible, inter alia, for the co-ordination of the application process and carrying out an economic impact assessment of the connection and infrastructure options proposed by the Affected Parties.

1.1.4 Each TO is responsible for the design of the connection and the infrastructure of its Transmission System, provision of charging information to NGET, initial Outage requirements, programme of works, asset details, and the TO Construction Offer to NGET.

1.1.5 This procedure applies to NGET and each TO.

1.1.6 For the purposes of this document, the TOs are

- SPT; and
- SHETL.

- All Offshore Transmission Licence holders as appointed from time to time by the Authority

## 1.2 Objectives

1.2.1 The objective of this procedure is to detail:

- how the Connection and Modification Application process is addressed across the NGET ~ TO interface ~~and~~ the TO ~ TO interface, and where appropriate the NGET/TO ~ Tender Panel interface;
- the responsibilities of NGET and the TO(s) in relation to working under indemnities activities between the TO(s) & NGET;
- the requirements for exchange of information in relation to these activities; and
- the lines of communication to be used.

Formatted: Indent: Left: 0 cm, Hanging: 1.3 cm, Outline numbered + Level: 3 + Numbering Style: 1, 2, 3, ... + Start at: 1 + Alignment: Left + Aligned at: 0.79 cm + Tab after: 0.79 cm + Indent at: 0.79 cm, Tabs: 1.27 cm, List tab

Formatted: Bullets and Numbering

Formatted: Bullets and Numbering

## 2 Key Definitions

### 2.1 For the purposes of STCP 18-1:

**2.1.1 Affected Parties** means the Host TO, Affected TO(s) and Other Affected TO(s) as appropriate, involved in producing TO Construction Offers relating to a particular User Application.

**2.1.2 Affected TO(s)** means any Transmission Owner in relation to whose Transmission System the Relevant Connection Site satisfies the criteria set out in the STC, Schedule four. (see STC Section D, part 2, paragraph 2.2.2). ~~The Affected TO shall include, where necessary, the Tender Panel for a committed offshore generation development until such time as the Offshore TO has been appointed in accordance with the Tender Process.~~

~~For the avoidance of doubt, no offshore generation development shall be included within the ambit of this STCP 18.1 process until such time as it has entered the Tender Process. Any changes to the committed system which may impact such a development prior to its entry into the Tender Process will be dealt with under CUSC 6.9 – MODIFICATIONS, through the issue of Modification Notice Notification by NGET to the User of that committed development.~~

**2.1.3 Agreements** means a combination of the Bilateral Agreement and the Construction Agreement.

**2.1.4 Application Programme** means a programme to manage the application process and forms part of the NGET Construction Application Scheme Briefing Note (see appendix B4). (see proforma in Appendix B1).

**2.1.4.2.1.5** The Application Programme lists the milestones and the dates agreed by all parties are inserted.

**2.1.5.2.1.6 Application Steering Group** means a team made up of named representatives from NGET, Host TO, Affected TO(s) and Other Affected TO(s) (as appropriate), the "Application Steering Group", shall be formed to oversee the application process. ~~The members of the Application Steering Group shall be identified on the Scheme Briefing Note.~~ The remit of this group is to agree the Application Programme, monitor progress and agree any changes. The Application Steering Group is also responsible for resolving any disagreements relating to an NGET Construction Application at first instance, prior to any necessary escalation. Dialogue will take place in person, by email, telephone or video conferencing as appropriate.

**2.1.7 Clock Start Date** means the date determined by NGET, and advised to the Host TO and the Affected TO(s) as appropriate, when the NGET Construction Application has been deemed competent

**2.1.6.2.1.8 Connections and Infrastructure Options Note** means the note that is used by the TOs to outline the options for their Transmission Construction works. NGET also use the note to describe their economic assessment of the construction option (see proforma in Appendix B2)

**2.1.7.2.1.9 Host TO** – The Transmission Owner, whose Transmission System is located at the Relevant Connection Site. (see STC Section D, part 2, paragraph 2.2.1).

**2.1.8.2.1.10 Indemnity Agreement** means the indemnity agreement between NGET and the Applicant.

**2.1.9.2.1.11 TO/NGET Indemnity Offer** means details of the indemnity offer being made by the TO.

**2.1.10.2.1.12 TO/NGET Indemnity Proposal** means details of the proposed indemnity provided by NGET to the TO (see proforma in Appendix B3).

**2.1.11.2.1.13 Lead Person** means the person nominated by each Party to lead on the processing of the application on behalf of the Party.

Formatted: Font: Not Bold

Formatted: Font: Not Bold

Formatted: Indent: Left: 0 cm, Hanging: 1.25 cm, Tabs: 1.25 cm, Left

Formatted: Font: Not Bold

Formatted: Font: Not Bold

Formatted: Font: Not Bold

Formatted: Font: Not Bold

Formatted: Bullets and Numbering

Formatted: Font: Not Italic

Formatted: Justified

Issue 0032 - 25/10/24/11/5 2009

**2.1.12.2.1.14 Material Impact** means anything that the NGET or Host TO/Affected TO reasonably assess would prevent an Offer being made to the Applicant in accordance with their Transmission Licence.

**2.1.13.2.1.15 Modern Equivalent Asset Valuation** is as defined in the Statement of Connection Charging Methodology (Paragraph 2.4).

**2.1.16 National Electricity Transmission System (NETS)** is the network of interconnected transmission systems in England & Wales and Scotland and Territorial Waters and Development Zones

**Formatted:** Indent: Left: 0 cm, Hanging: 1.3 cm, Outline numbered + Level: 3 + Numbering Style: 1, 2, 3, ... + Start at: 1 + Alignment: Left + Aligned at: 0.79 cm + Tab after: 0.79 cm + Indent at: 0.79 cm, Tabs: 1.27 cm, List tab

**2.1.14 Named Contact** means in terms of the TO, the person to initially receive the NGET Construction Application on behalf of that TO and in terms of NGET, the person to whom a User Application for a new Connection/Modification is sent in accordance with the CUSC.

**Formatted:** Bullets and Numbering

**2.1.15.2.1.17 Other Affected TO(s)** means any Transmission Owner who is not a Host TO or an Affected TO, but which receives Construction Planning Assumptions or NGET otherwise identifies that it is likely to be required to enter into a TO Construction Agreement in respect of the Construction Project.

**2.1.16.2.1.18 Schedule of GBNETS Location Codes** means the list of unique GBNETS letter site location codes.

**2.1.17.2.1.19 Scheme Briefing Note NGET Construction Application** means the note that is provided from NGET to the TO to provide update the status and details of the NGET Connection Application, NGET Modification Application or the System Construction Application. (see proforma in Appendix B1).

**Formatted:** Font: Bold

**2.1.20 Tender Panel** means the panel selected by the Authority in accordance with the Offshore Tender Regulations.

**Formatted:** Bullets and Numbering

**2.1.21 Tender Process** means the tender process for the selection of an Offshore Transmission Owner in accordance with the Offshore Tender Regulations.

**Formatted:** Bullets and Numbering

**2.1.18.2.1.22 TO/NGET Indemnity Agreement** means the indemnity agreement between NGET and the TO to reflect, where appropriate, the Indemnity Agreement (see 2.1.102.1.102.1.102.1.8).

**Formatted:** Bullets and Numbering

## 3 Procedure

### 3.1 Nuclear Site Licence Provision

3.1.1 When following this process where this may interact with, impact upon or fall within the boundary of a Nuclear Site Licence holder's site, or may otherwise have any form of affect and/or implication for a nuclear power station, consideration must be given to the relevant provisions of the applicable Nuclear Site Licence Provisions Agreement, the CUSC Bilateral Connection Agreement for that site, paragraph 6.9.4 of the CUSC and Section G3 of the SO/TO Code to ensure compliance with all of these obligations.

**Formatted:** Justified

### 3.2 Basic Process

3.2.1 In the offshore environment, under the CUSC, Connection Applications will be received from the generator for an offshore connection. NGET will produce a Connection Offer on basic assumptions as to the offshore works, subject to review

**Formatted:** Normal, Justified, Space Before: 0 pt

**Formatted:** Bullets and Numbering

Issue 0032 - 25/10/024/11/5 2009

and variation as a result of the offshore transmission Tender Process to be run by the Authority, and the grant of an offshore transmission licence to a preferred bidder, and their accession to the STC. Any subsequent variations to the said Connection Agreement will then include the newly appointed offshore TO within the ambit of this STCP 18.1 to the extent appropriate to the particular scheme.

3.2.2 Modification Applications in the offshore environment will include the offshore TO within its ambit as the Host TO, with onshore TO's and other offshore TO's potentially being included as Affected Parties or Other Affected Parties as appropriate

Formatted: Normal, Justified,  
Space Before: 0 pt

Issue 0032 - 25/10/24/11/5 2009

**3.2.5.3.2.3 NGET receives the User Application**

Formatted: Bullets and Numbering

**3.2.5.13.2.3.1** -NGET ~~Named Contact~~ will receive a completed User Application for a ~~n~~New ~~c~~Connection or ~~m~~Modification from an Applicant. This may include the results of any feasibility study work.

Formatted: Justified

**3.2.6.3.2.4 NGET checks the User Application**

**3.2.6.13.2.4.1** ~~The~~ NGET ~~Named Contact~~ shall appoint the NGET Lead Person. The NGET Lead Person shall check that the User Application is completed correctly and whether the correct Application Fee is received. The fee is dealt with by NGET and the TO(s) in accordance with STCP 19-6 Application Fees. Where the User Application is not completed correctly or the correct fee is not received, the NGET Lead Person shall inform the Applicant as soon as they determine that it is not correct.

Formatted: Justified

**3.2.6.23.2.4.2** The NGET Lead Person shall determine who is the Host TO, Affected TO(s) and Other Affected TO(s).

**3.2.4.3** The NGET Lead Person shall utilise the information in the User Application to produce the relevant NGET Construction Application as set out in Appendix B1, in accordance with the appropriate Schedule 5 or 6 of the STC, for each of the Affected Parties. ~~The NGET Lead Person shall initially complete the appropriate Scheme Briefing Notes (see Appendix B1), with details from the User Application, the draft Application Programme dates, the Affected Parties, the NGET Lead Person and a NGET scheme number. T~~The NGET Lead Person shall record on the Scheme Briefing Notes NGET Construction Application, as to whether the Application Fee has been cleared or not.

Where the User Application is in the vicinity of a boundary between TOs, such that either TO might be either the Host TO or an Affected TO, the NGET Lead Person shall submit an NGET Construction Application to each relevant TO in each capacity. For the avoidance of doubt, these mutually exclusive NGET Construction Applications shall continue to be referred to in this STCP 18.1 as the NGET Construction Application.

Formatted: Justified, Indent: Left: 1.27 cm

Within 3 Business Days of receipt of the User Application, the NGET Lead Person shall send by email ~~and by post~~ the relevant NGET Construction Application ~~and the appropriate Scheme Briefing Note~~ to the TO ~~Named Contacts.~~

Formatted: Indent: Left: 1.27 cm

Formatted: Justified

Formatted: Bullets and Numbering

**3.2.4.4** Within 3 Business Days of receipt if the User Application, the NGET Lead Person shall send by email the relevant NGET Construction Application(s) to the Host and/or Affected TO.

Formatted: Bullets and Numbering

**3.2.2.53.2.4.5** The NGET Construction Application will be sent to the Affected Parties within 3 Business Days of receipt of the User Application, regardless of whether the User Application is effective or not, so that the TO(s) are aware a User Application has been received. Should any Party decide to undertake any work on the NGET Construction Application, before it is effective, then this will be at such Party's own risk.

**3.2.2.63.2.4.6** A technically effective NGET Construction Application is where all the necessary technical data has been provided. An effective NGET Construction Application is one that is technically effective and NGET has informed the TO via email ~~NGET has informed the TO via the appropriate Scheme Briefing Notes that the~~ that the Application Fee has been cleared.

Issue 0032 - 25/10/24/11/5 2009

### 3.2.3.2.5 Receipt of an NGET Construction Application acknowledged by TO(s)

Formatted: Bullets and Numbering

3.2.5.1 Within 2 Business Days of receipt of the NGET Construction Application, the Affected Parties shall acknowledge receipt of the NGET Construction Application to the NGET Lead Person by email.

Formatted: Justified

~~3.2.3.1, and advise the NGET Lead Person of the name and contact details of their Lead Person. The NGET Lead Person shall update the Scheme Briefing Notes with details of the Lead Person of the Affected Parties to whom all formal communication for the application will be addressed, and who are the representatives on the Application Steering Group. The NGET Lead Person shall email the appropriate updated Scheme Briefing Notes to the Affected Parties' Lead Person(s).~~

~~3.2.3.2 The NGET Lead Person and Affected Parties' Lead Person(s) shall agree the date to meet to discuss the Application Programme and NGET shall enter this date on the Scheme Briefing Notes. This meeting (step 3.2.14.1) may be cancelled if it transpires that it is not required.~~

### 3.2.4.3.2.6 Application Fee **not cleared**

3.2.6.1 NGET shall inform the TO(s) once the Application Fee has cleared.

~~3.2.4.1 If the Application Fee has not cleared, the NGET Lead Person shall seek to obtain the Application Fee from the Applicant.~~

Formatted: Justified

### 3.2.5 NGET confirms that Application Fee cleared

~~3.2.5.1 When the Application Fee is cleared, the NGET Lead Person shall update the Scheme Briefing Notes with the clearance date and email the appropriate Scheme Briefing Notes to the Affected Parties' Lead Person(s).~~

Formatted: Highlight

3.2.5.23.2.6.2 The TO(s) invoice NGET with their relevant TO component of the Application Fee in accordance with STCP 19-6 Application Fees.

### 3.2.6.3.2.7 NGET shall be informed as to whether the NGET Construction Application is technically effective or not

3.2.7.1 A technically non-effective User Application is one where all technical data has not been received.

~~3.2.6.13.2.7.2~~ Within 5 Business Days of receipt of the NGET Construction Application, the Host TO and Affected TO(s) ~~(as appropriate) Lead Person(s)~~ shall notify ~~the~~ NGET ~~Lead Person~~ by email, as to whether the NGET Construction Application is technically effective or not. Where the NGET Construction Application is considered to be technically non-effective, then the Host TO and Affected TO(s) ~~(as appropriate) Lead Person(s)~~, shall e-mail to ~~the~~ NGET ~~Lead Person~~ with detailed reasons as to why it considers it incomplete or unclear in a material respect and the amendments it considers are required to make it technically effective.

### 3.2.7 ~~Applicant and TO(s) shall be informed that User Application is technically non-effective~~

~~3.2.7.1 A technically non-effective User Application is one where all technical data has not been received.~~

~~3.2.7.2 If the User Application is technically non-effective, the NGET Lead Person shall inform the Applicant of what data is missing. NGET Lead Person shall update the Scheme Briefing Notes with the date the Applicant was contacted and email the appropriate Scheme Briefing Notes to the Affected Parties.~~

### 3.2.8 Resolve technical non-effectiveness

3.2.8.1 Where a NGET Construction Application is technically non-effective as a consequence of the User Application being technically non-effective, the Host TO and Affected TO(s) (as appropriate) shall use best endeavours to liaise and assist NGET to resolve their elements of the technically non-effectiveness. In order to achieve this, NGET may request the TO to resolve the technical non-effectiveness with the Applicant directly.

Formatted: Justified

Issue 0032 - 25/10/024/11/5 2009

3.2.8.2 If the Applicant cannot submit the data (e.g. because data is not available for new technology) then the Application Steering Group shall assess and advise the Parties whether it can progress the application or not and note/agree any assumptions made. If the NGET Construction Application is to continue then alternative data may be requested from the Applicant.

3.2.8.3 If the Application Steering Group assess that the NGET Construction Application cannot progress without the missing technical data then the NGET Construction Application will be put on hold as ineffective. If and when the missing technical data is supplied to NGET then the process will recommence from 3.2.99.

Field Code Changed

### 3.2.9 NGET is informed that the NGET Construction Application is now technically effective

3.2.9.1 On receipt of the missing/additional data from the Applicant, the NGET Lead Person shall circulate the data to the Host TO and Affected TO(s) (as appropriate) Lead Person(s). ~~The NGET Lead Person shall also record on the Scheme Briefing Notes, the date of when the missing/additional technical data has been received and email the appropriate Scheme Briefing Note to each Affected Party.~~

Formatted: Justified

3.2.9.2 Within 3 Business Days of receipt of the missing/additional data, the Host TO and Affected TO(s) (as appropriate) Lead Person(s) shall confirm to the NGET Lead Person by email whether their NGET Construction Application is now technically effective. If the NGET Construction Application is still not technically effective then the process returns to 3.2.77 otherwise proceed to 3.2.103.2.120.

Field Code Changed

Formatted: Not Highlight

Field Code Changed

### 3.2.10 NGET confirms ~~User Application Date and NGET Application Date~~ Clock Start Date

~~3.2.10.1~~ The NGET Lead Person shall ~~update the Scheme Briefing Notes with the User Application Date, NGET Application Date and the draft Application Programme dates and emails the appropriate Scheme Briefing Note to each Affected Party. email confirmation of the Clock Start Date to each Affected Party. Such email confirmation will also advise as to the date when NGET will require to issue an Offer to the Applicant.~~

Formatted: Bullets and Numbering

### 3.2.10.1

### 3.2.11 Affected Parties provided with the Construction Planning Assumptions

3.2.11.1 ~~The Host TO and/or Affected TO(s) will base their TO Construction Offer on the Construction Planning Assumptions most recently provided by NGET~~

Formatted: Bullets and Numbering

~~3.2.11.2 The TO Construction Offer provided by The Host TO and/or Affected TO(s) will reference the Construction Planning Assumption that such TO Construction Offer has been based on.~~

~~3.2.11.1 If NGET generates Construction Planning Assumptions it shall forward the Construction Planning Assumptions, including any updates to the network model, to the Affected Parties' Lead Person(s) within 5 Business Days of the User Application Date.~~

~~3.2.11.2 In the event that NGET does not intend to generate a set of Construction Planning Assumptions, NGET shall notify the TO(s) within 2 Business Days of the User Application Date. In this case the Affected Parties will use the general Planning Assumptions already provided under STCP16-1.~~

~~3.2.11.3 If there is a delay between receipt of the User Application and the User Application being effective, it may be necessary for NGET to provide the Affected Parties with revised and updated Construction Planning Assumptions, which take account of the generation and Demand backgrounds in STCP 22-1 Production of Models for GB System Planning.~~

~~3.2.11.4~~ 3.2.11.3 NGET may change, or Affected Parties may request a change to, the Construction Planning Assumptions (see 3.3.73-3.73-3.5).

### 3.2.12 Affected Parties confirm their intention to submit a TO Construction Offer



Issue 0032 - 25/10/24/11/5 2009

3.2.12.1 Each Affected Party shall confirm to NGET within ~~the later of 2521~~ calendar days of ~~the Clock Start Date~~ ~~less 1 Business Day after the NGET Application Date or 23~~ ~~calendar days less 1 Business Day of the Construction Assumptions Date~~ whether or not it intends to submit a TO Construction Offer.

Formatted: Justified

3.2.12.2 Where an Affected Party notifies NGET that it will not be submitting a TO Construction Offer it shall at the same time also notify NGET of any technical design or operational criteria which that Party intends, in planning and developing its Transmission System, to assume will apply to User Equipment at the Relevant Connection Site. That Party shall then follow this procedure from ~~3.2.233.2.253.2.213.2.263.~~

Field Code Changed

Formatted: Not Highlight

3.2.12.3 Where an Affected Party notifies NGET that it will be submitting a TO Construction Offer then it shall continue to follow this procedure.

~~3.2.13 Affected Parties assess Construction Planning Assumptions and draft Application Programme~~

Formatted: Bullets and Numbering

~~3.2.13.1 The Affected Parties shall assess the Construction Planning Assumptions and consider any implications to the draft Application Programme.~~

~~3.2.13.2 The Affected Parties' Lead Person(s) shall amend or confirm the draft Application Programme to the NGET Lead Person, one Business Day prior to the meeting to agree the Application Programme.~~

~~3.2.14 Application Programme agreed by NGET and Affected Parties~~

~~3.2.14.1 The Application Programme shall be agreed by NGET Lead Person and Affected Parties' Lead Person(s), within 10 Business Days of the User Application Date. The Application Programme may be agreed at a meeting of the Application Steering Group, if necessary, date fixed at step 3.2.3.2 above.~~

~~3.2.15~~ **3.2.13 NGET and Affected Parties create GBNETS models**

~~3.2.15.1~~ **3.2.13.1** NGET and the Affected Parties shall each take the Construction Planning Assumptions provided by NGET ~~in step 3.2.14,~~ together with the relevant network models and create a series of consistent GBNETS models in accordance with STCP22-1 Production of Models for GBNETS System Planning.

~~3.2.16~~ **3.2.14 Affected Parties assess the impact of the NGET Construction Application**

~~3.2.16.1~~ **3.2.14.1** The Affected Parties shall assess the impact of the NGET Construction Application on their respective networks. The Affected Parties shall carry out the assessment in accordance with the Application Programme.

~~3.2.16.2~~ **3.2.14.2** The Affected Parties shall issue a request to NGET's Investment Planning Data Coordinator to update the Schedule of GBNETS Location Codes for any new site in accordance with STCP22-1 Production of Models for System Planning. NGET shall update the Scheme Briefing Notes with the agreed GBNETS Location Codes and email the appropriate Scheme Briefing Note to each Affected Party.

~~3.2.16.3~~ **3.2.14.3** The Affected Parties shall discuss and agree Connection/infrastructure solutions as appropriate. NGET shall be included (as appropriate) in any discussions between the Affected Parties.

~~3.2.16.4~~ **3.2.14.4** The Affected Parties shall liaise with NGET to co-ordinate indicative Outages, in accordance with STCP 11-1 Outage Planning.

~~3.2.17~~ **3.2.15 Preferred Connection option (and any alternatives) and infrastructure works submitted by the TO(s)**

~~3.2.17.1~~ **3.2.15.1** Each Affected Party shall submit by email to NGET, their initial view of the best Connection option(s) and infrastructure works on a proforma 'Connections and Infrastructure Options Note' Section 1 (Appendix B2 of this STCP) detailing the information required by NGET. Timescales of the submission is to be in line with the agreed Application Programme.

Issue 0032 - 25/10/24/11/5 2009

~~3.2.17~~~~3.2.15.2~~ The preferred options and any alternative options are confirmed by the Application Steering Group - this may be at a meeting to discuss the User Application and options. Following confirmation by the Application Steering Group of the preferred options and any alternative options, each Affected Party shall update the Connections and Infrastructure Options Note ~~Section 2~~ where necessary and email to NGET.

### ~~3.2.18~~~~3.2.16~~ NGET carries out economic impact assessment

~~3.2.18~~~~3.2.16.1~~ NGET shall carry out an economic impact assessment of the Connection, associated infrastructure, the construction Outage programme and ongoing operation of the ~~GB Transmission System~~ National Electricity Transmission System ETS, in accordance with the timescales set out in the Application Programme. The output of the economic impact assessment carried out by NGET shall include:

- the calculation of constraint costs during the construction phase, based on the Outage information provided in the Affected Parties initial investment plans; and
- an estimate of enduring constraint costs, based on average circuit unavailability.

~~3.2.18~~~~3.2.16.2~~ The results of the economic impact assessment shall be recorded by NGET in the Connections and Infrastructure Options Note ~~Section 2~~ and will highlight:

- problematic Outages and Outage combinations; and
- problematic transmission reinforcements.

~~3.2.18~~~~3.2.16.3~~ Where appropriate, the narrative on the results may suggest changes to Outage timing to minimise constraint costs whilst still achieving completion dates.

~~3.2.18~~~~3.2.16.4~~ NGET shall notify the Affected Parties by email, that the results of the economic impact assessment have been recorded in the Connections and Infrastructure Options Note. There will be separate economic impact assessment/report for each of the Affected Parties. This does not include an assessment of the investment as the Affected Parties will carry this out.

### ~~3.2.19~~~~3.2.17~~ Affected Parties assess economic impact assessment

~~3.2.19~~~~3.2.17.1~~ The Host TO, and where necessary, the Affected TO(s) and the Other Affected TO(s), shall assess the economic impact assessment in accordance with the Application Programme.

### ~~3.2.20~~~~3.2.18~~ Meeting of Application Steering Group

~~3.2.18.1~~ The NGET Lead Person and Affected Parties' Lead Person may meet at any time, if they so wish, to discuss the Application Programme.

~~3.2.20~~~~3.2.18.2~~ The Application Steering Group shall confirm the proposed Connection and infrastructure option and decide whether any further analysis is required. This may be at a meeting of the Application Steering Group.

~~3.2.20~~~~3.2.18.3~~ As a result of NGET's economic impact assessment, an Affected Party may choose to re-evaluate its connection and infrastructure design proposals. In such a case the steps detailed in steps ~~3.2.15~~~~3.2.17~~~~3.2.13~~~~3.2.17~~~~5~~ to ~~3.2.16~~~~3.2.18~~~~3.2.14~~~~3.2.18~~~~6~~ inclusive will be repeated. This will involve the Affected Parties resubmitting their Connection and Infrastructure Option Note, for NGET to carry out an economic impact assessment. The Application Steering Group may need to meet to confirm the option.

~~3.2.20~~~~3.2.18.4~~ The selected option shall be confirmed by the Application Steering Group and each Affected Party shall update its Connections and Infrastructure Options Note Section 3. The Affected Parties notify the NGET Lead Person that this has been done in accordance with the Application Programme.

### ~~3.2.21~~~~3.2.19~~ Affected Parties develop detailed Connection and infrastructure proposals

Formatted: Justified

Formatted: Bullets and Numbering

Formatted: Bullets and Numbering

Formatted: Justified

Issue 0032 - 25/10/2024/11/5 2009

~~3.2.21.13.2.19.1~~ The Affected Parties shall work up the connection and infrastructure design proposals in further detail for the confirmed option. Each Affected Party shall update its Connections and Infrastructure Options Note ~~Section 3~~ with the detailed connection and infrastructure design and email its Connections and Infrastructure Options Note to the NGET Lead Person.

~~3.2.21.23.2.19.2~~ As part of the detailed connection and infrastructure design, the Affected Parties shall develop their designs in accordance with relevant standards and the interface equipment specification in Appendix C. The interface equipment specification ~~covers the requirements for the provision of interface equipment at Connection Sites. It provides minimum agreed specifications for new Connection Sites or new embedded generation to be included in the TO Construction Offer.~~

~~3.2.21.33.2.19.3~~ The TO may include, but shall not be limited in including, in a TO Construction Offer provision as appropriate for the following schedules within the interface equipment specification:

- Schedule A Telecommunication Equipment; and
- Schedule B SCADA Data.

~~3.2.21.43.2.19.4~~ During the application process NGET shall discuss with the TO any requirements NGET may have for additional communications infrastructure so that delivery can be optimised.

Formatted: Bullets and Numbering

~~3.2.21.53.2.19.5~~ When changes are made to the interface equipment specification schedules, they shall not normally be retrospectively applicable unless otherwise agreed between the Parties.

~~3.2.22.3.2.20~~ ~~NGET identifies charging~~ **Charging and Offer** information required **from Host TO**

~~3.2.22.1~~ Following agreement of the connection and infrastructure option, NGET shall provide Affected Parties where appropriate, with a description of the Connection/infrastructure boundary, Transmission Connection Assets and a description of any One Off Works.

~~3.2.22.23.2.20.1~~ The Affected Parties shall be required to **include in the TO Construction Offer** ~~obtain for NGET to NGET~~ the following information:

- The Host TO shall provide a one off charge associated with the One Off Works, calculated in accordance with the TO Charging Statement.
- If the Applicant has requested to make a capital contribution for the Transmission Connection Assets, then the Host TO shall calculate a capital contribution, in accordance with the TO Charging Statement.
- If an Applicant has specified a fixed price Connection Charge, then the GAV for the Transmission Connection Assets above shall be based on the estimated cost plus a risk margin.

- For each Transmission Connection Asset, the Host TO shall provide the information set out in Appendix B5.

•

- **Where requested by NGET, The Host TO shall provide a cost breakdown of the Transmission Connection Assets**

Formatted: Normal, Indent: Left: 1.27 cm, Hanging: 0.79 cm, Tabs: 2.06 cm, Left + 3.49 cm, List tab + Not at 3.66 cm

~~3.2.23~~ **NGET is provided with charging and Offer information**

~~3.2.23.1~~ The Affected Parties shall provide NGET with the required charging and offer information set out in paragraph 3.2.22.2 in accordance with the Application Programme. NGET either accepts the information, or requests further information.

Formatted: Bullets and Numbering

~~3.2.23.2~~ The Affected Parties shall provide to NGET, in accordance with the Application Programme, other information, as set out in Appendix B6, required for the commercial aspects of the Offer to the Applicant. This information could be subject

Formatted: Justified

Issue 0032 - 25/10/2024/11/5 2009

~~to change by the TO prior to or at the time of making its TO Construction Offer to NGET.~~

### 3.2.24.3.2.21 **NGET and Affected Parties liaise to agree indicative Outages for construction**

3.2.24.13.2.21.1 NGET and Affected Parties shall liaise to agree the feasibility of the indicative Outages to facilitate the completion of the TO Construction Offer. NGET confirms the Outages to the Affected Parties.

### 3.2.25.3.2.22 **NGET Receives TO Construction Offer**

3.2.25.1 The Affected Parties' Lead Person(s) shall submit their respective ~~draft TO~~ draft TO Construction Offers to the NGET Lead Person ~~in accordance with the agreed Application Programme excluding the Charging information within 2 months of the Clock Start Date,~~ by e-mail, ~~and hard copy by post.~~ The Affected Parties shall issue Project Listing Documents, in accordance with STCP16-1 Investment Planning, and revised datasets, in accordance with STCP22-1 Production of Models for GB System Planning, as part of their respective TO Construction Offers. The TO Construction Offer will be open for acceptance for a minimum of six months from the NGET Application Date, unless an application for extension is agreed with the Authority.

Comment [p1]: Not sure if this is required

#### 3.2.22.1

3.2.22.2 The Affected Parties' Lead Person(s) shall submit their respective final TO Construction Offers to the NGET Lead Person within 2 months + 14 calendar days of the Clock Start Date by e-mail. ~~The mail.~~ The Affected Parties shall issue Project Listing Documents, in accordance with STCP16-1 Investment Planning, and revised datasets, in accordance with STCP22-1 Production of Models for GBNETS System Planning, as part of their respective TO Construction Offers. The TO Construction Offer will be open for acceptance for a minimum of six months from the NGET Application Date, unless an application for extension is agreed with the Authority.

Comment [p2]: Not sure if this is required

3.2.25.23.2.22.3 The TO Construction Offer(s) may, where it is necessary to carry out additional extensive system studies to evaluate more fully the impact of the NGET Construction Application, indicate the areas that require more detailed analysis. NGET shall advise by email whether it wishes the Affected Parties to make a revised TO Construction Offer within the STC timescales, or such other timescales agreed by the Authority. Where NGET does wish the Affected Parties to vary their TO Construction Offer(s), NGET shall provide necessary detailed planning data requested by the Affected Parties, to enable the Affected Parties to carry out the detailed system studies.

### 3.2.26.3.2.23 **Post Offer negotiation**

3.2.26.13.2.23.1 If the Applicant requests clarification on certain aspects of the Offer or requests a meeting to clarify certain aspects of the Offer, NGET and the Affected Parties shall provide all reasonable assistance to answer any queries raised by the Applicant. NGET and the Affected Parties shall accommodate a request for a meeting at the convenience of all relevant parties.

3.2.26.23.2.23.2 If the Applicant requests an extension to the 3 months offer acceptance period for additional time to consider the Offer, NGET shall reasonably consider the request. If the request for extension is considered reasonable by NGET, NGET shall ask the Affected Parties if they will extend their TO Construction Offer(s). NGET will request agreement in writing from the Affected Parties, to the extension, and request confirmation that there is no change to the Affected Parties' TO Construction Offer(s) to NGET if it is to agree such matters with the Applicant. If this agreement/confirmation has been received, the NGET Lead Person shall inform the Applicant that the offer acceptance period has been extended, ~~updates the Scheme Briefing Notes~~ and e-mails the appropriate ~~Scheme Briefing Note to each A~~ Affected Party.

3.2.26.33.2.23.3 Should the Applicant require a change to the Offer or the extension of the offer acceptance period gives rise to a change in the Offer, NGET and the

Issue 0032 - 25/10/2024/11/5 2009

Affected Parties shall use reasonable endeavours to agree whether this is a material change leading to a new User Application or not. Where a new User Application is not required, NGET and the Affected Parties shall agree the process and timescales for agreeing a change to the terms of the original TO Construction Offer. NGET shall advise the Applicant of the timescales for the revised Offer or whether a new User Application is required.

### 3.2.27 **3.2.24 Applicant signs Offer**

3.2.27.13.2.24.1 When signed Agreements are returned from the Applicant, the NGET Lead Person shall confirm this to the ~~send an updated Scheme Briefing Note to the~~ TO(s) via email within 2 Business Days. NGET shall then sign the TO Construction Offer(s) from the Affected Parties and return them to the Affected Parties.

3.2.27.23.2.24.2 On signing the TO Construction Offer(s), NGET shall notify all Affected Parties of any resultant updates to the network model within the Affected Parties' Boundary of Influence.

### 3.2.28 **3.2.25 Applicant requests a modification to the signed Agreements**

3.2.28.13.2.25.1 Where an Applicant requests a change to their signed agreement for a New Connection or for a Modification, then the process is followed from step 3.2.33.23.2.43.5 onwards where appropriate.

### 3.2.26 **Post Offshore Tender Process variation to signed Agreements**

3.2.28.1Where the Tender Process operated by the Authority to appoint an Offshore TO for a project results in changes to the design, scope of works or programme for their completion such that the newly appointed Offshore TO is required to issue a TO Construction Offer to NGET, this will trigger the Modification Process, which will be followed from step 3.2.1 above as appropriate.

3.2.28.2Any such Modification Process shall be undertaken against the Construction Planning Assumptions against which the original Stage 1 agreement was assessed, as may have been updated from time to time since that agreement in line with this process.

Formatted: Font: Bold

Formatted: Font: Bold

Formatted: Normal, Justified

### 3.3 *Subsidiary Processes*

Formatted: Justified

#### 3.3.1 Working Under Indemnities – TO Initiated

3.3.1.1 If the TO(s) identify a requirement for working under an indemnity, the TO shall submit a proposal to NGET. The proposal shall be in the form of a template (see Appendix B3) and include the detail of work to be undertaken, objectives, alternative dates for completion, estimated value and duration of indemnity, and the latest date by which the indemnity needs to be signed to meet the proposal terms. A request for an indemnity may also be identified by NGET or the Applicant. In these cases the process will continue from step ~~3.3.2.13.3.2.13.3.1.4~~ or 3.3.3.1.

3.3.1.2 NGET shall reasonably consider the TO(s) proposal, liaising with the Application Steering Group if appropriate, and decide if it wishes to pursue working under an indemnity. If NGET decides not to pursue working under indemnity then no working under indemnity process shall take place.

3.3.1.3 NGET shall discuss the options with the Applicant and continue the process if they wish to pursue the possibility of working under indemnity. Otherwise no working under indemnity process shall take place.

#### 3.3.2 Working Under Indemnities – NGET Initiated

Formatted: Bullets and Numbering

~~3.3.1.43.3.2.1~~ Where NGET considers that working under an indemnity is required, NGET shall request an TO/NGET Indemnity Offer from the TO for work to be carried out under an indemnity. The request will include the TO/NGET Indemnity Proposal together with, where appropriate, details of the works to be carried out, period of indemnity cover and any special terms applicable.

~~3.3.1.53.3.2.2~~ The TO(s) shall submit its TO/NGET Indemnity Offer to NGET within 10 Business Days unless otherwise agreed, of receipt of the request for an TO/NGET Indemnity Offer. The TO/NGET Indemnity Offer should cover the period, value and nature of works to be undertaken, and the date by which the TO/NGET Indemnity Agreement shall be signed in order to achieve its objectives.

~~3.3.1.63.3.2.3~~ NGET shall send the Indemnity Agreement to the Applicant.

~~3.3.1.73.3.2.4~~ Upon the Applicant signing their Indemnity Agreement, NGET shall accept and send the TO/NGET Indemnity Agreement to the TO(s).

~~3.3.1.83.3.2.5~~ If specified in the TO/NGET Indemnity Agreement, by the 10th of each month, the TO(s) shall submit a status report to NGET in respect of any works being carried out under indemnity (see Appendix B4). This report should contain:

- NGET scheme number;
- Site;
- brief description;
- indemnity value and validity period;
- liability to the end of the previous month; and
- forecast liability to the end of the indemnity period.

~~3.3.1.93.3.2.6~~ NGET shall assess the report and contact the TO(s) with any queries if necessary.

Formatted: Bullets and Numbering

~~3.3.1.103.3.2.7~~ The TO(s) shall respond to NGET's queries within 5 Business Days, unless otherwise agreed.

~~3.3.1.113.3.2.8~~ NGET may request that the TO(s) extend the term and value of the TO/NGET Indemnity Agreement. Proceed to section ~~3.3.2.23.3.2.23.3.1.5~~ above.

~~3.3.1.123.3.2.9~~ If specified in the TO/NGET Indemnity Agreement, at any time prior to the signing of the TO Construction Offer, NGET may instruct in writing the TO(s) to cease working under the TO/NGET Indemnity Agreement. The TO will then cease to work

Issue 0032 - 25/10/24/11/5 2009

as soon as it is reasonably practicable and safe to do so and shall not incur any further costs.

3.3.1.133.3.2.10 Where the TO Construction Offer has not been accepted by the expiry of the TO Construction Offer validity period, or upon instruction from NGET to cease work under the TO/NGET Indemnity Agreement, the TO(s) shall invoice NGET in accordance with the terms of the TO/NGET Indemnity Agreement for all work up to the indemnity validity period or until the TO(s) stopped work following an instruction from NGET.

3.3.1.143.3.2.11 NGET shall pay the invoice in accordance with STCP13-1 Invoice and Payments ad hoc payments.

### 3.3.3 Working Under Indemnities – Applicant Initiated

3.3.3.1 Where an Applicant is an Offshore generator who falls within the requirements of the Offshore Transmission regime, works triggered by the project will not normally be progressed until such time as the project has been through the Tender Process, an Offshore Transmission Owner has been appointed, and the Agreements with the User varied as necessary to reflect the results of the Tender Process. However, it is open to the Applicant to request progression of the works identified in its Stage 1 Agreements under indemnity.

3.3.3.2 In the event that the Applicant wishes to progress its works in this way, then NGET shall submit an NGET Indemnity Request as detailed in 3.3.2.1 above, and the process shall be followed from there.

3.3.3.3 NGET shall ensure that the costs identified by the TOs in response to the NGET Indemnity Request are appropriately secured by the Applicant throughout the validity of the Indemnity.

Formatted: Normal, Justified

Formatted: Justified

Formatted: Bullets and Numbering

Formatted: Normal, Justified



### 3.3.2.3.3.4 **Requests for extension to application process timescale**

3.3.2.13.3.4.1 NGET may request from the Authority an extension in timescales for providing an Offer to an Applicant under its Transmission Licence. The STC allows NGET to agree alternative timescales for the provision of a TO Construction Offer from a TO.

3.3.2.23.3.4.2 A TO may request from the Authority an extension in timescales for providing a TO Construction Offer under its Transmission Licence. Where a TO has been granted an extension by the Authority, NGET may need to separately request an extension in timescales for providing an Offer to an Applicant under its Transmission Licence.

3.3.2.33.3.4.3 It may be necessary at any stage of the application process for an extension to the application timescales to be considered. Where a Party identifies the need for an extension in timescales then this shall initially be discussed by the Application Steering Group. If the Application Steering Group agrees that there is a need for an extension, NGET shall submit an application to the Authority for an extension in timescales. The Affected Parties shall provide any relevant information reasonably requested by NGET to enable NGET to make a timely submission for such an extension to the application timescales.

3.3.2.43.3.4.4 Where a Party requires an extension to its timescales and the Application Steering Group does not agree then that Party may submit such a request to the Authority. Any Party submitting such a request to the Authority shall inform (as appropriate) NGET and the other Affected Parties of the request. NGET may need to separately submit a request to the Authority for an extension to its application timescales. The Affected Party shall provide any relevant information requested by NGET to enable NGET to make a timely submission for such an extension to its application timescales.

3.3.2.53.3.4.5 NGET and the Affected Parties shall work to the agreed Application Programme, unless notified by the Party making the request that the Authority has granted an extension to its application timescales. If an extension to the application timescales is granted, the Parties shall discuss the Application Programme and the NGET Lead Person shall update the Scheme Briefing Notes as necessary and email the appropriate updated Scheme Briefing Note to each Affected Party.

### 3.3.3.3.3.5 **Amendments to the User Application by Applicant**

3.3.3.13.3.5.1 If details of the User Application change after the User Application has been submitted, then NGET and the Affected Parties shall assess what impact this will have on the ability of Affected Parties to make the TO Construction Offer to NGET in the required timescales. NGET shall then advise the Applicant whether the changes are likely to have a Material Impact on NGET's planned Offer in terms of Connection/Modification to the ~~GB~~National Electricity -Transmission System, and whether the timescales need to be revised as a result of the amendment.

3.3.3.23.3.5.2 If the change will not have a Material Impact on the Affected Parties' ability to make their TO Construction Offer to NGET, and subsequently NGET's ability to make the Offer to the Applicant in the required timescales, then NGET and Affected Parties shall proceed to make their respective Offer and TO Construction Offer of terms as planned.

3.3.3.33.3.5.3 If the change is to have a Material Impact on the TO's ability to make its TO Construction Offer to NGET and/or NGET's subsequent ability to make the Offer to the Applicant in the required timescales, then the relevant Parties have the choice of:

- requesting an extension of time from the Authority (using the process set out in 3.3.43.3.43.3.2); or
- requesting the Applicant to withdraw the original User Application and submit a new User Application with the new details.

### 3.3.43.3.6 **User Applications following a Modification ~~Notice~~Notification**

Formatted: Justified

Formatted: Bullets and Numbering

Formatted: Justified

Formatted: Bullets and Numbering



Issue 0032 - 25/10/24/11/5 2009

**3.3.4.13.3.6.1** User Applications may also be received following a Modification Notification to the Applicant by NGET, which may in turn have been prompted by a TO's transmission investment plan (SCTP 16-1 Investment Planning refers). In such cases, no Application Fee applies (Appendix D3 refers to Modifications Proposed by NGET).

Formatted: Justified

### **3.3.5.3.3.7 Modifications to Construction Planning Assumptions**

**3.3.5.13.3.7.1 NGET initiated modifications to Construction Planning Assumptions prior to issue of the Offer to the Applicant**

Formatted: Justified

**3.3.5.1.13.3.7.1.1** At any time after providing the TO(s) with the Construction Planning Assumptions and prior to receipt of the TO Construction Offer, NGET may decide to change the Construction Planning Assumptions.

**3.3.5.1.23.3.7.1.2** NGET may decide to convene a meeting of the Application Steering Group to discuss the revision of the Construction Planning Assumptions giving Affected Parties reasonable notice in writing.

**3.3.5.1.33.3.7.1.3** NGET shall provide the revised Construction Planning Assumptions and request confirmation from the TO that the TO will meet the Application Programme. This may be at the meeting of the Application Steering Group convened in **3.3.7.1.23.3.7.1.23.3.5.1.2**.

**3.3.5.1.43.3.7.1.4** The Affected Parties shall either confirm the Application Programme timescales or request a revision to the Application Programme. Where a requested revision to the Application Programme requires an extension to the application timescales then the process under **3.3.43.3.43.3.2** will be followed.

**3.3.5.23.3.7.2 TO initiated modifications to Construction Planning Assumptions prior to issue of the Offer to the Applicant**

**3.3.5.2.13.3.7.2.1** At any time prior to issuing its TO Construction Offer, the TO may make a request to NGET to change the Construction Planning Assumptions such request shall include reasons for the request.

**3.3.5.2.23.3.7.2.2** NGET may decide to convene a meeting of the Application Steering Group to discuss the request for revision of the Construction Planning Assumptions giving Affected Parties reasonable notice in writing.

**3.3.5.2.33.3.7.2.3** NGET shall consider whether or not and, where relevant, how it intends to address the request and notify the TO and any other TO materially affected by the requested change. Where relevant NGET shall issue revised Construction Planning Assumptions and request confirmation from the TO that the TO will meet the Application Programme. This may be at the meeting of the Application Steering Group convened in **3.3.7.2.23.3.7.2.23.3.5.2.2**.

**3.3.5.2.43.3.7.2.4** The Affected Parties shall either confirm the Application Programme timescales or request a revision to the Application Programme. Where a requested revision to the Application Programme requires an extension to the application timescales then the process under **3.3.43.3.43.3.2** will be followed.

**3.3.5.2.53.3.7.2.5** Notwithstanding any request submitted by the TO each Affected Party shall continue to take into account the Construction Planning Assumptions provided by NGET.

**3.3.5.33.3.7.3 NGET initiated modifications to Construction Planning Assumptions after issue of the Offer**

**3.3.5.3.13.3.7.3.1** At any time after issuing of the Offer to the Applicant and prior to acceptance of the TO Construction Offer or the lapsing of the TO Construction Offer, NGET may decide to change the Construction Planning Assumptions e.g. due to an interactive offer being accepted, a disconnection, a TEC increase etc.

**3.3.5.3.23.3.7.3.2** In such circumstances, NGET shall convene a meeting of the Application Steering Group to discuss the revision of the Construction Planning

Issue 0032 - 25/10/24/11/5 2009

Assumptions and a programme for a revised TO Construction Offer. ~~This will be based on relevant paragraphs from 1.1.13.2.14.~~

~~3.3.5.3.3~~ **3.3.7.3.3** NGET shall provide to each Affected Party the revised Construction Planning Assumptions and a new Scheme Briefing Note setting out the revised Application Programme.

~~3.3.5.4.3~~ **3.3.7.4** **TO initiated modifications to Construction Planning Assumptions after issue of the Offer by NGET**

Formatted: Bullets and Numbering

~~3.3.5.4.1~~ **3.3.7.4.1** At any time after issuing the Offer to the Applicant and prior to the acceptance or lapse of the TO Construction Offer, the TO may make a request to NGET to change the Construction Planning Assumptions such request shall include reasons for the request.

~~3.3.5.4.2~~ **3.3.7.4.2** NGET may decide to convene a meeting of the Application Steering Group to discuss the request for revision of the Construction Planning Assumptions.

~~3.3.5.4.3~~ **3.3.7.4.3** NGET shall consider whether or not and, where relevant, how it intends to address the request and notify the TO and any other TO materially affected by the requested change.

~~3.3.5.4.4~~ **3.3.7.4.4** Where NGET decides to revise the Construction Planning Assumptions, NGET shall convene a meeting of the Application Steering Group to discuss the revision of the Construction Planning Assumptions and a programme for a revised TO Construction Offer. ~~This will be based on relevant paragraphs from 1.1.13.2.14~~

~~3.3.5.4.5~~ **3.3.7.4.5** NGET shall provide the revised Construction Planning Assumptions and a new Scheme Briefing Note setting out the revised Application Programme.

~~3.3.6.3.8~~ **Withdrawal of a User Application by the Applicant**

~~3.3.6.1~~ **3.3.8.1** Where an Applicant withdraws his User Application, NGET shall ~~update the Scheme Briefing Notes and shall email the appropriate Scheme Briefing Notes to~~ the Affected Parties within 2 Business Days.

Formatted: Justified

## ***Appendix A: Flow Diagram***

~~Note that the Process Diagrams shown in this Appendix A are for information only. In the event of any contradiction between the process represented in this Appendix and the process described elsewhere in this STCP, then the text elsewhere in this STCP shall prevail.~~

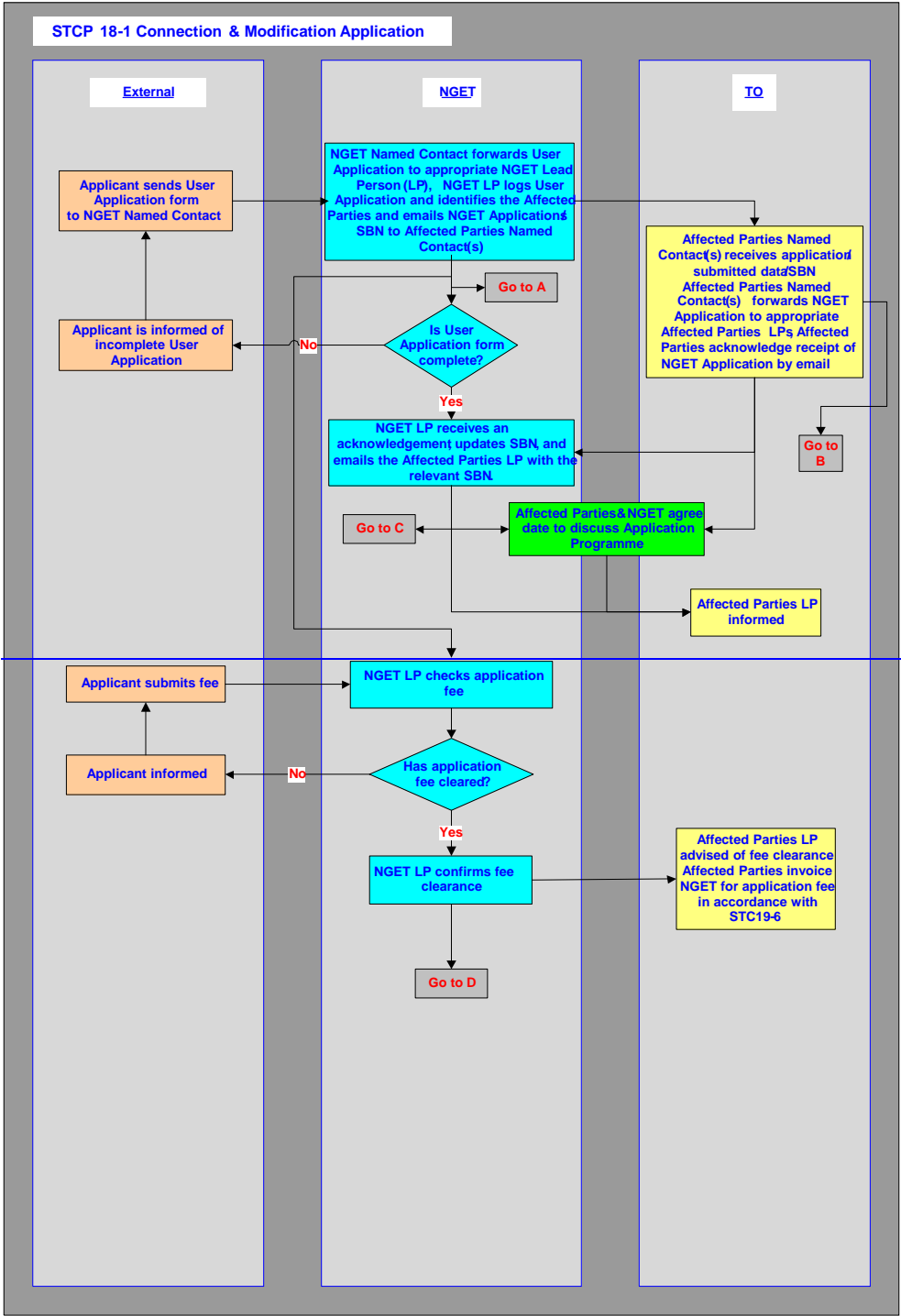

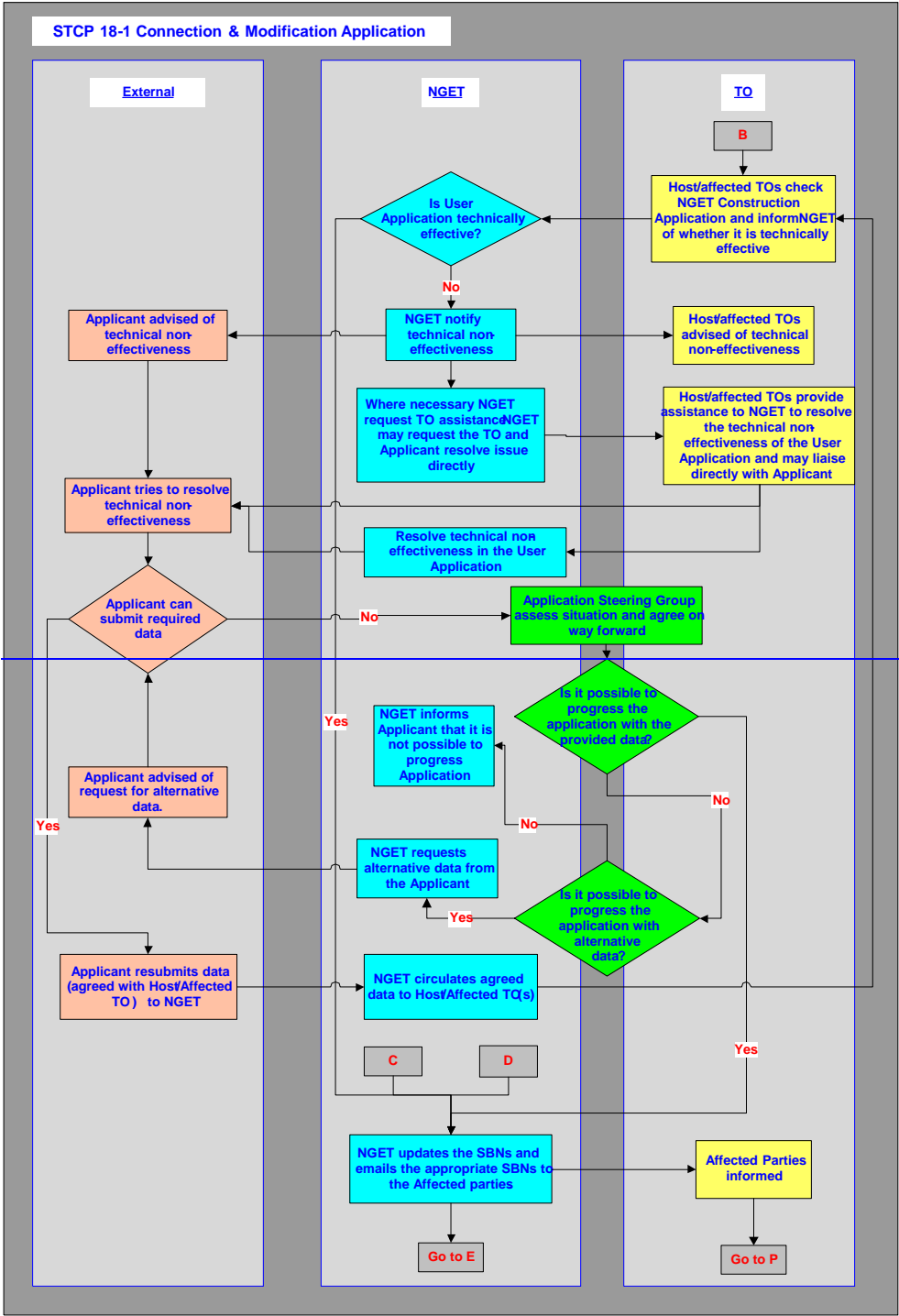

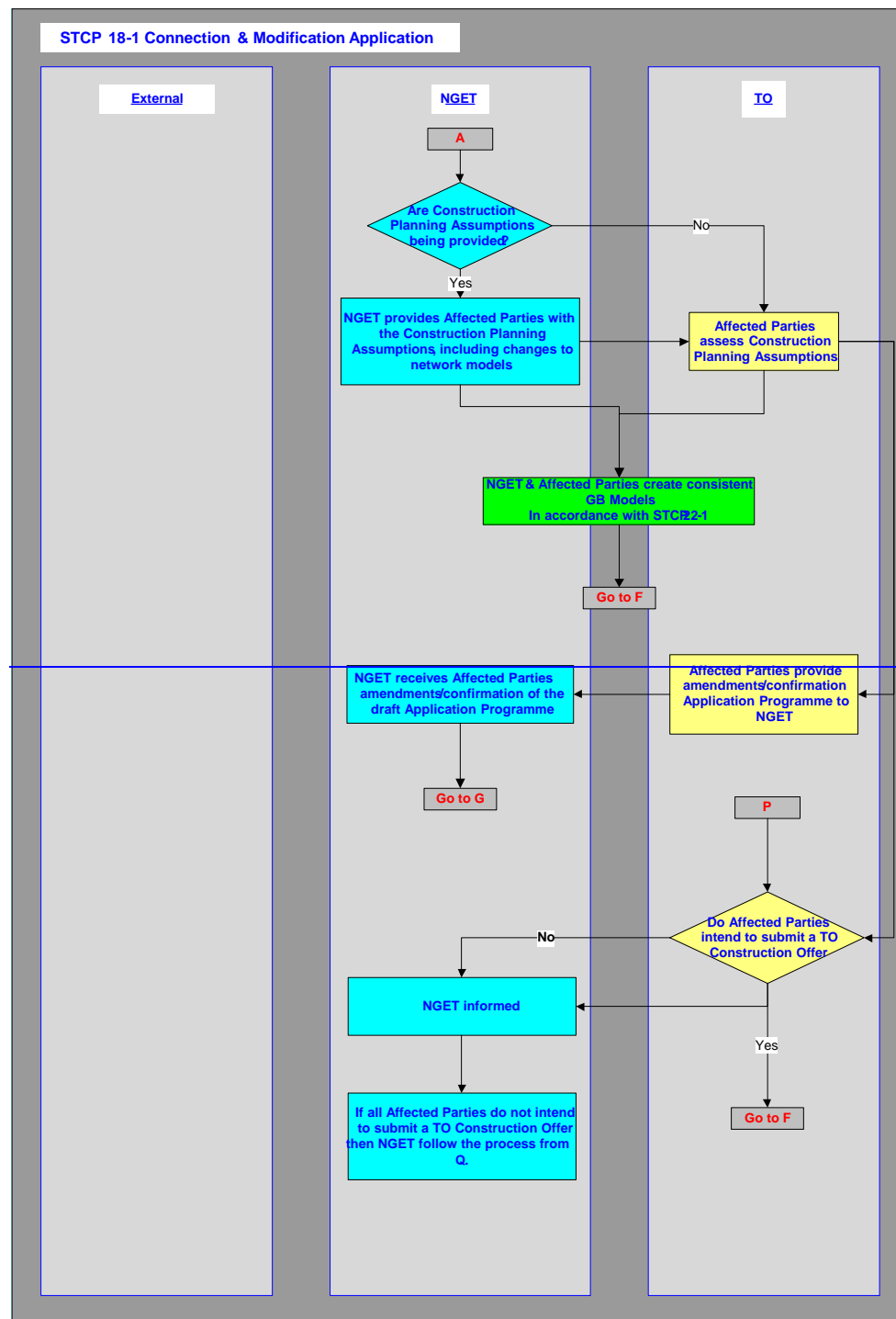

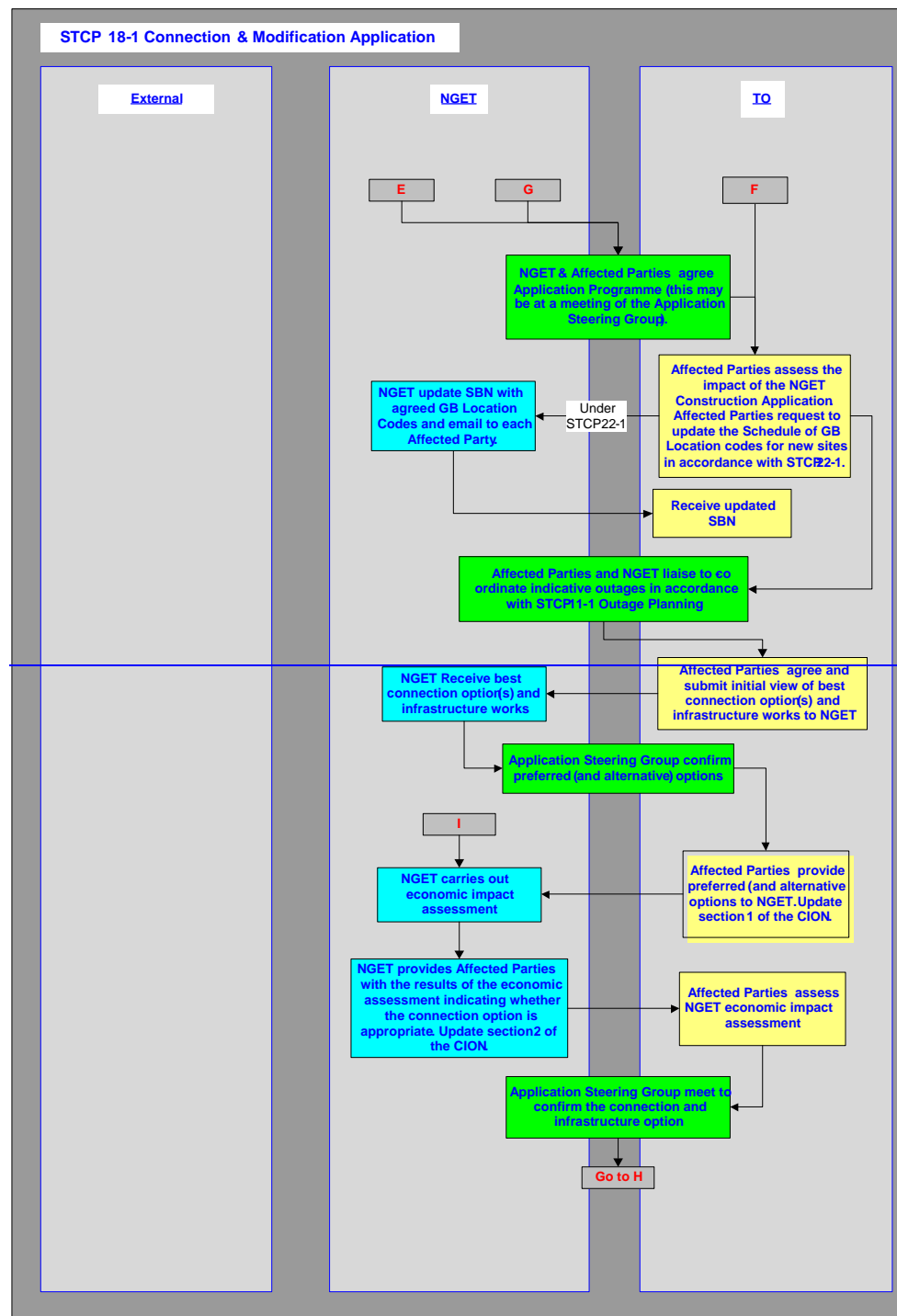

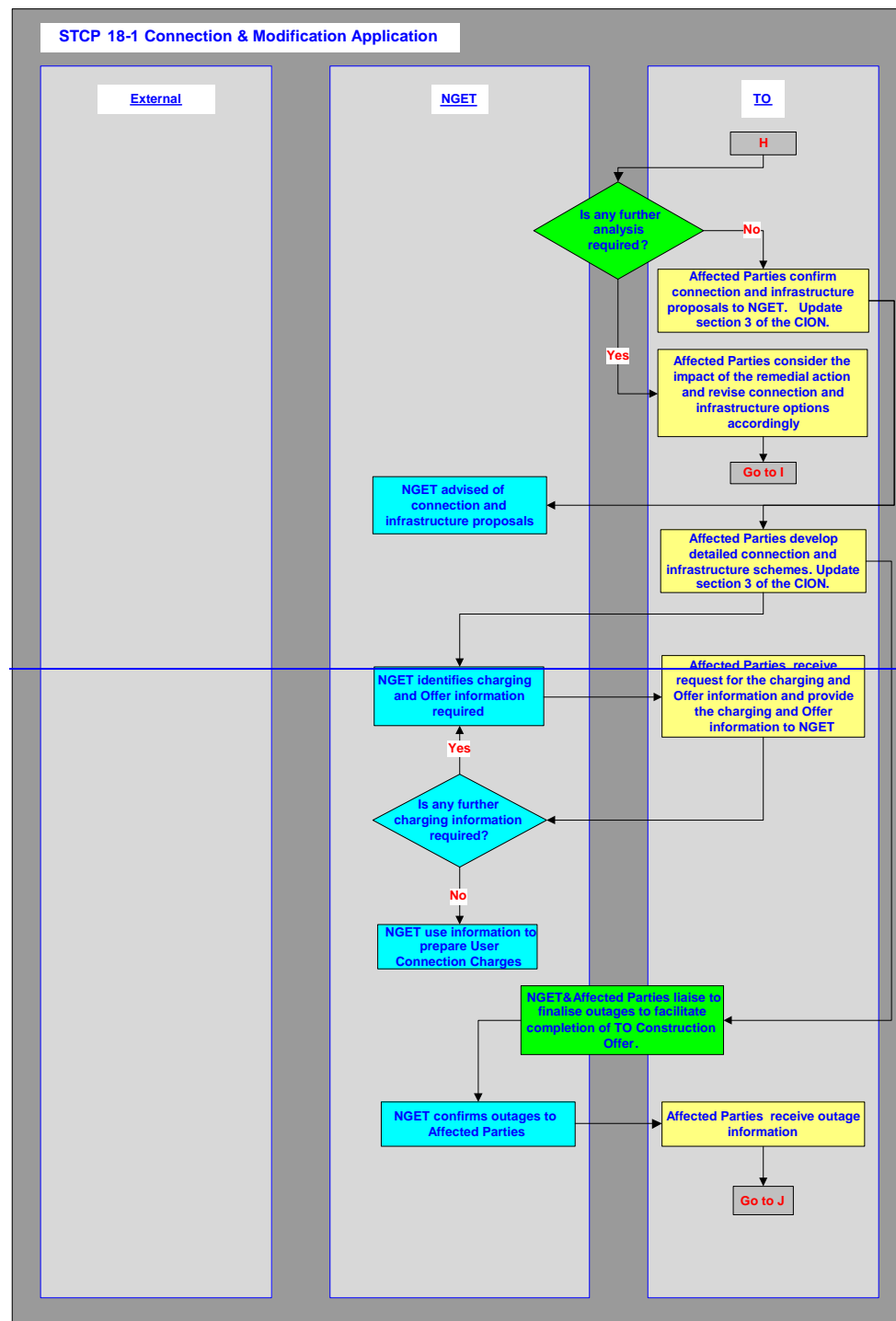



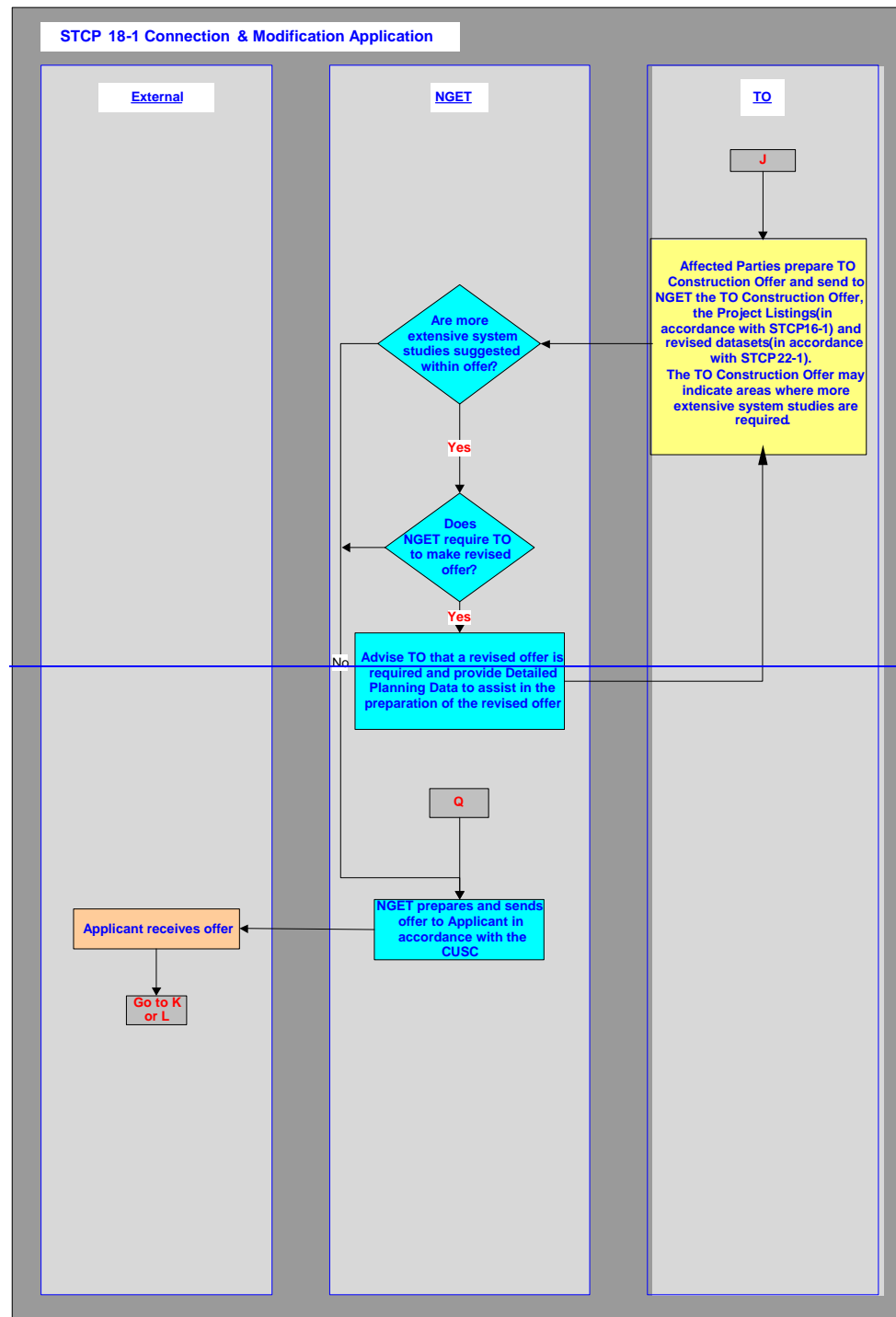

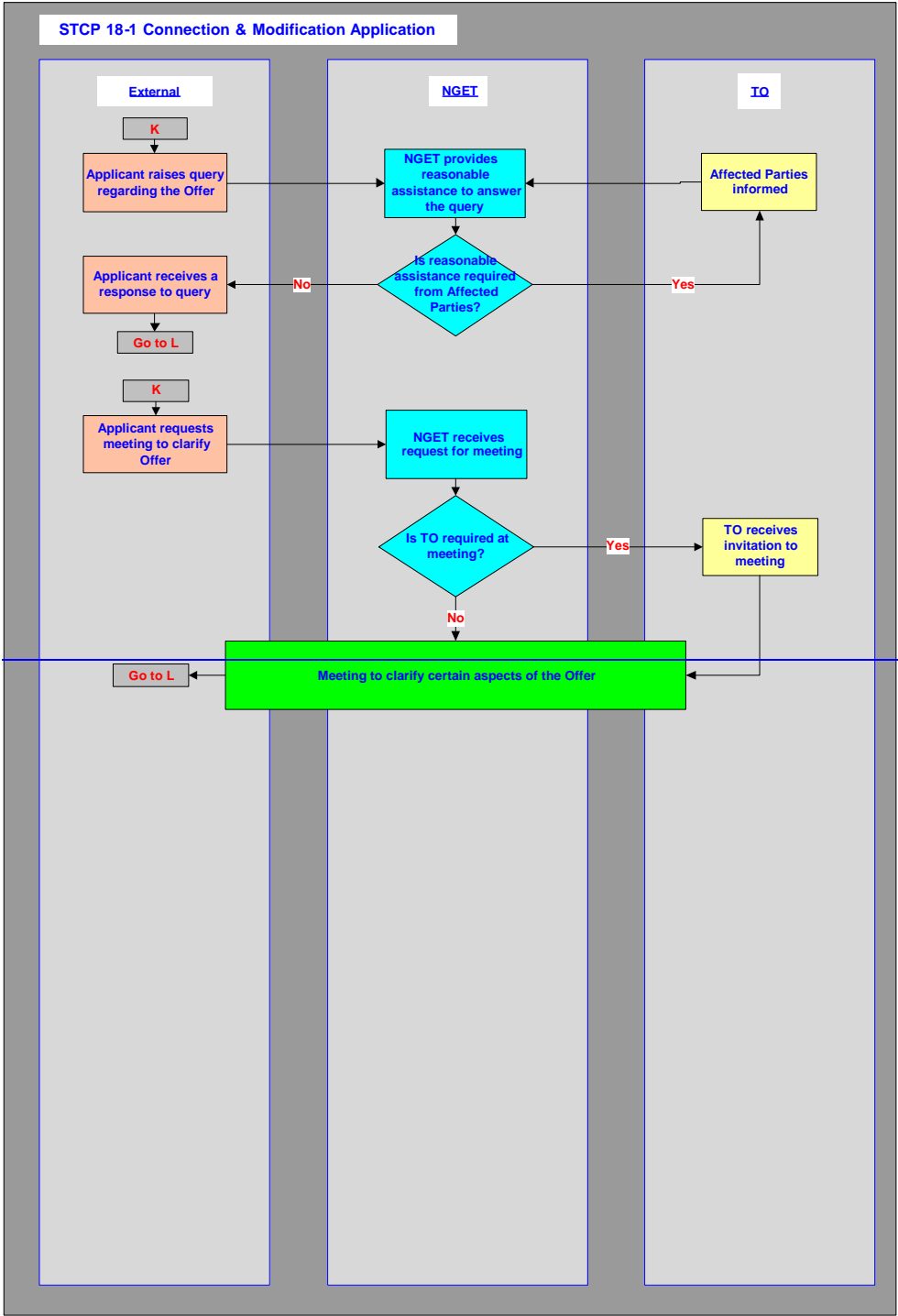

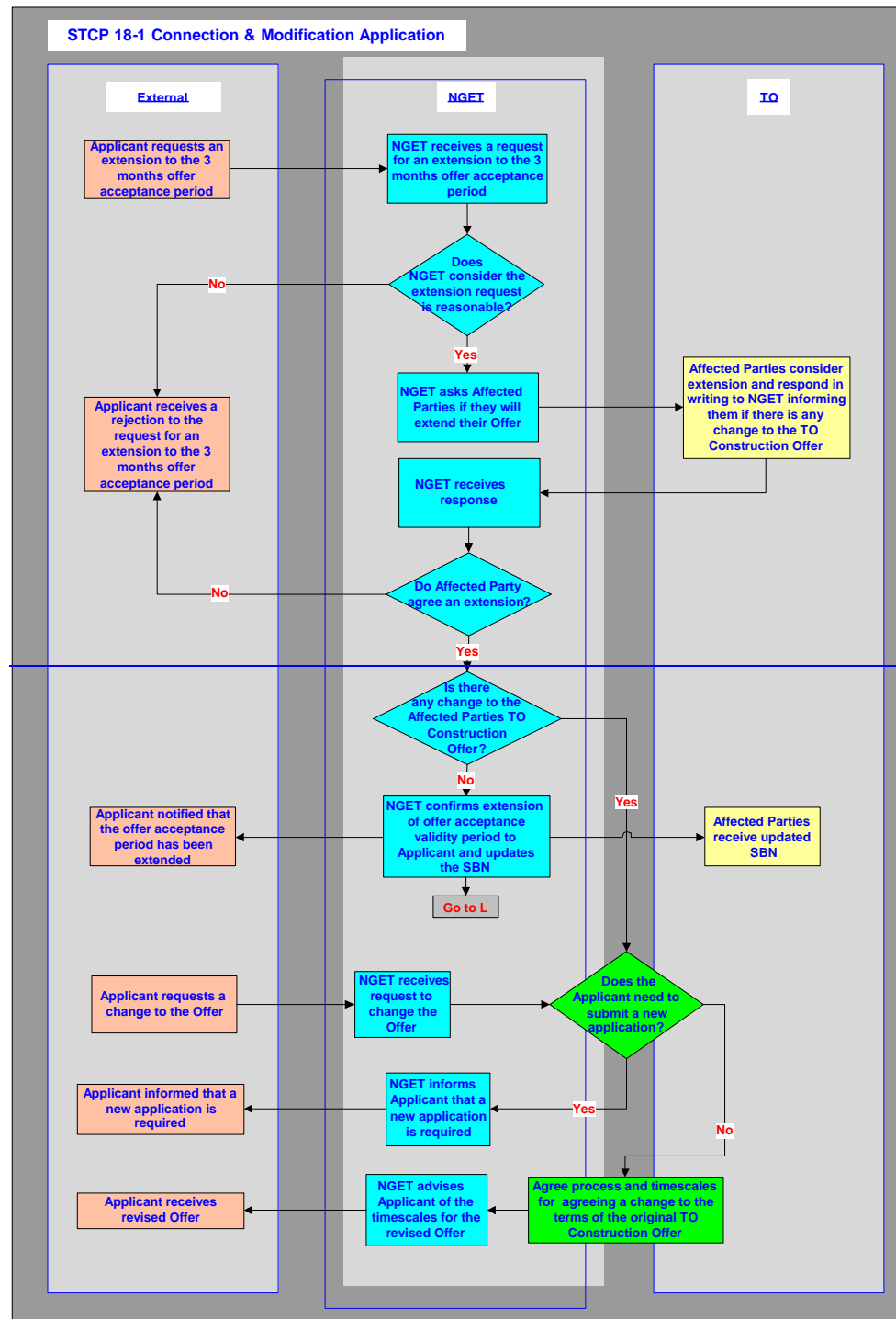

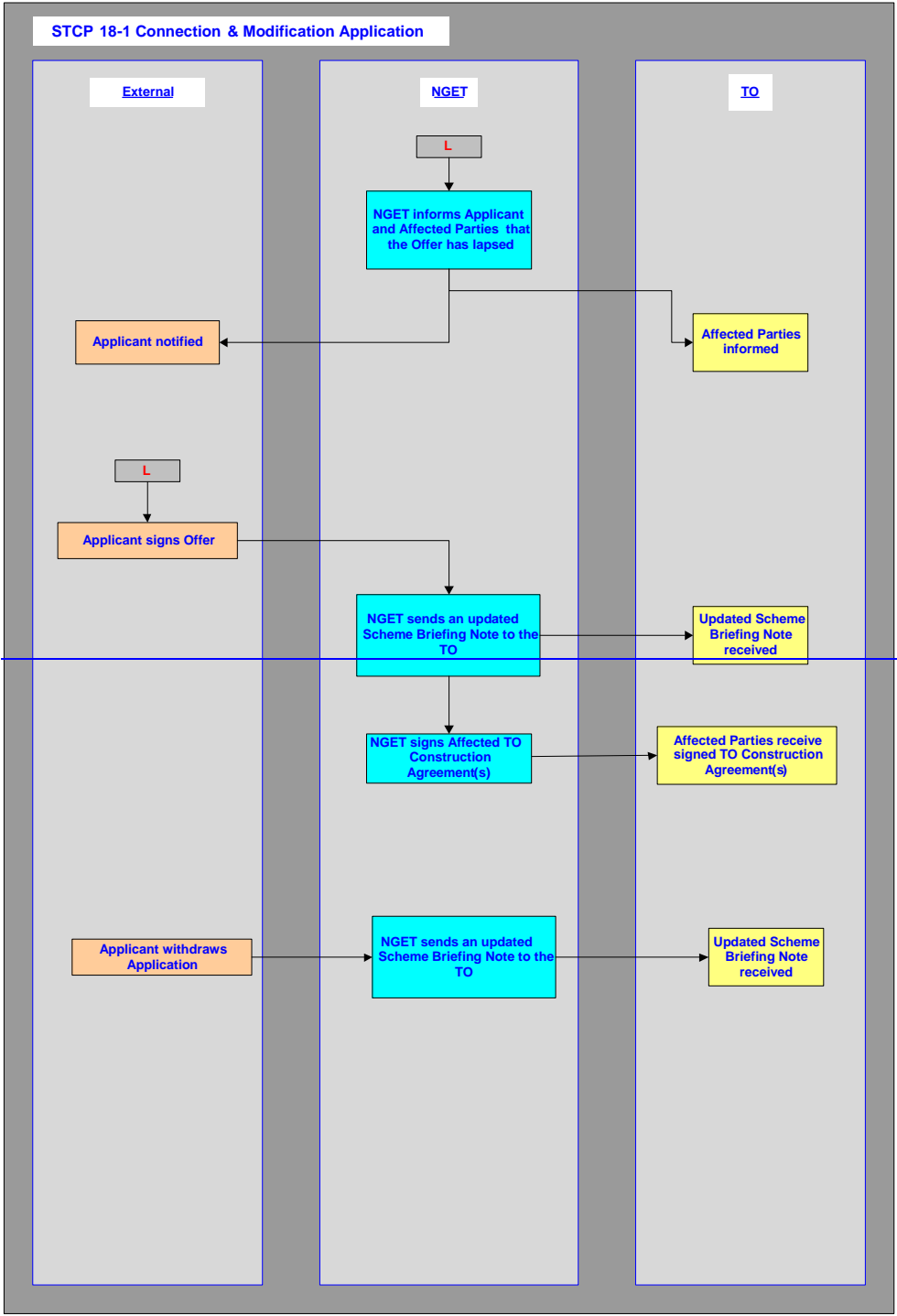

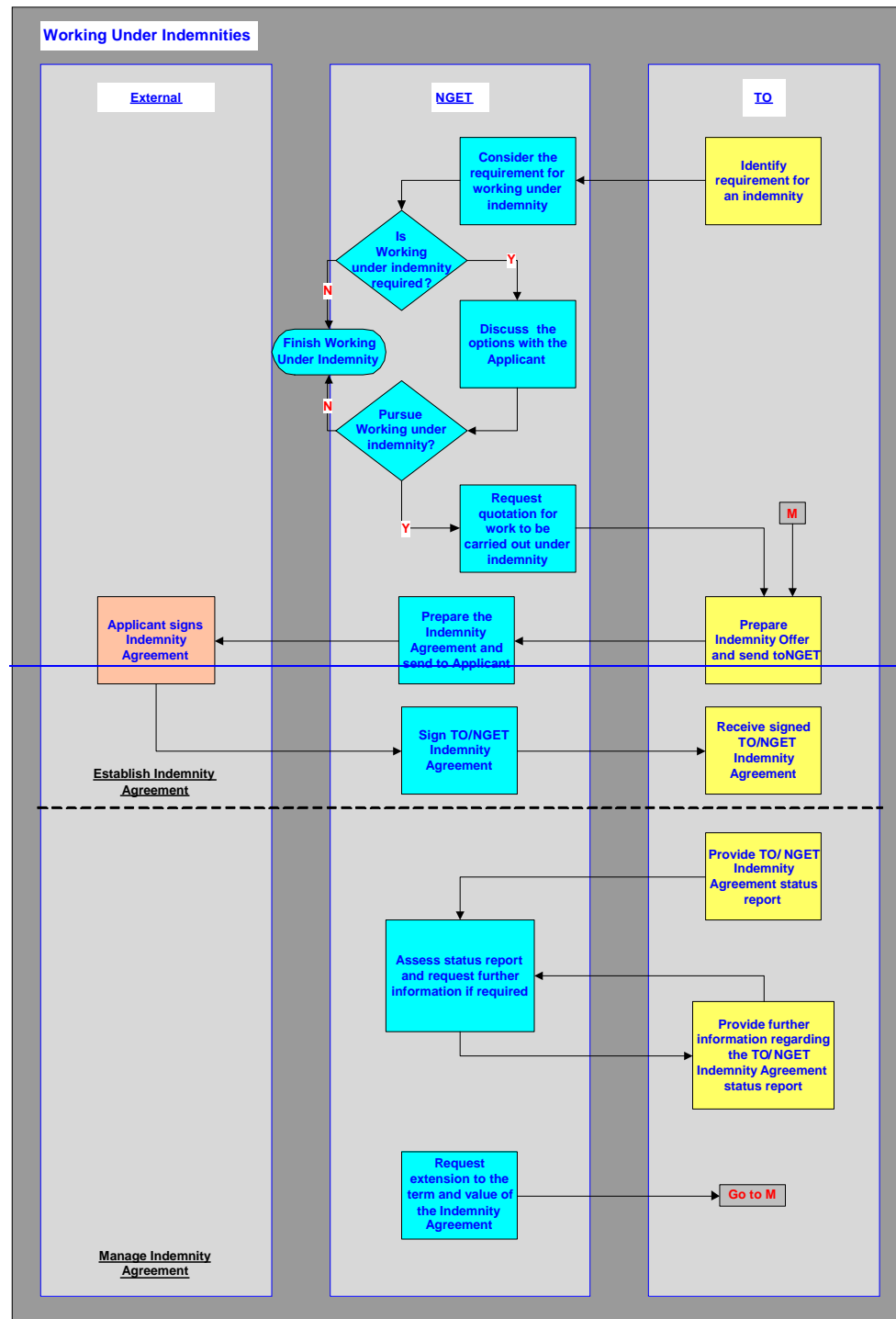

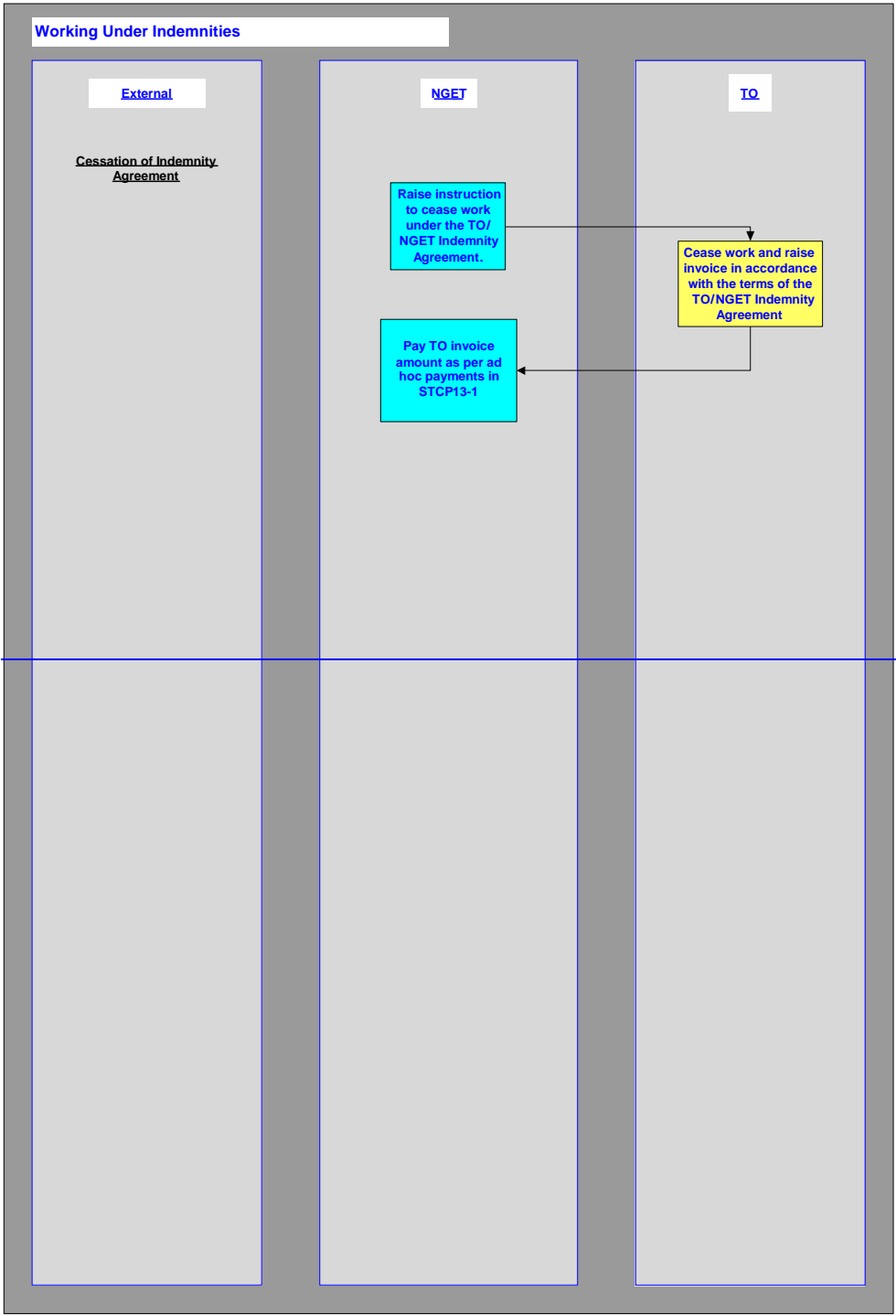

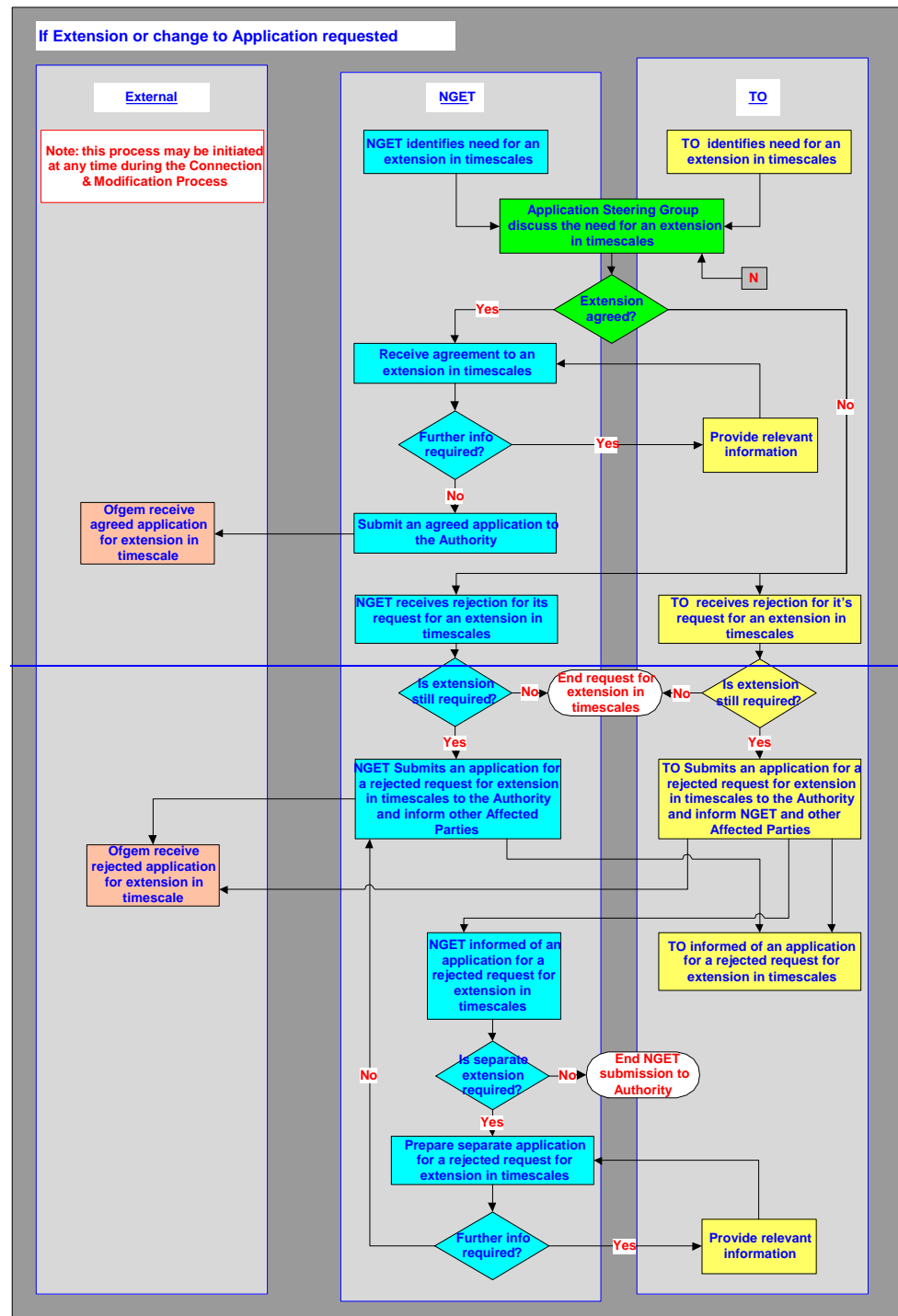

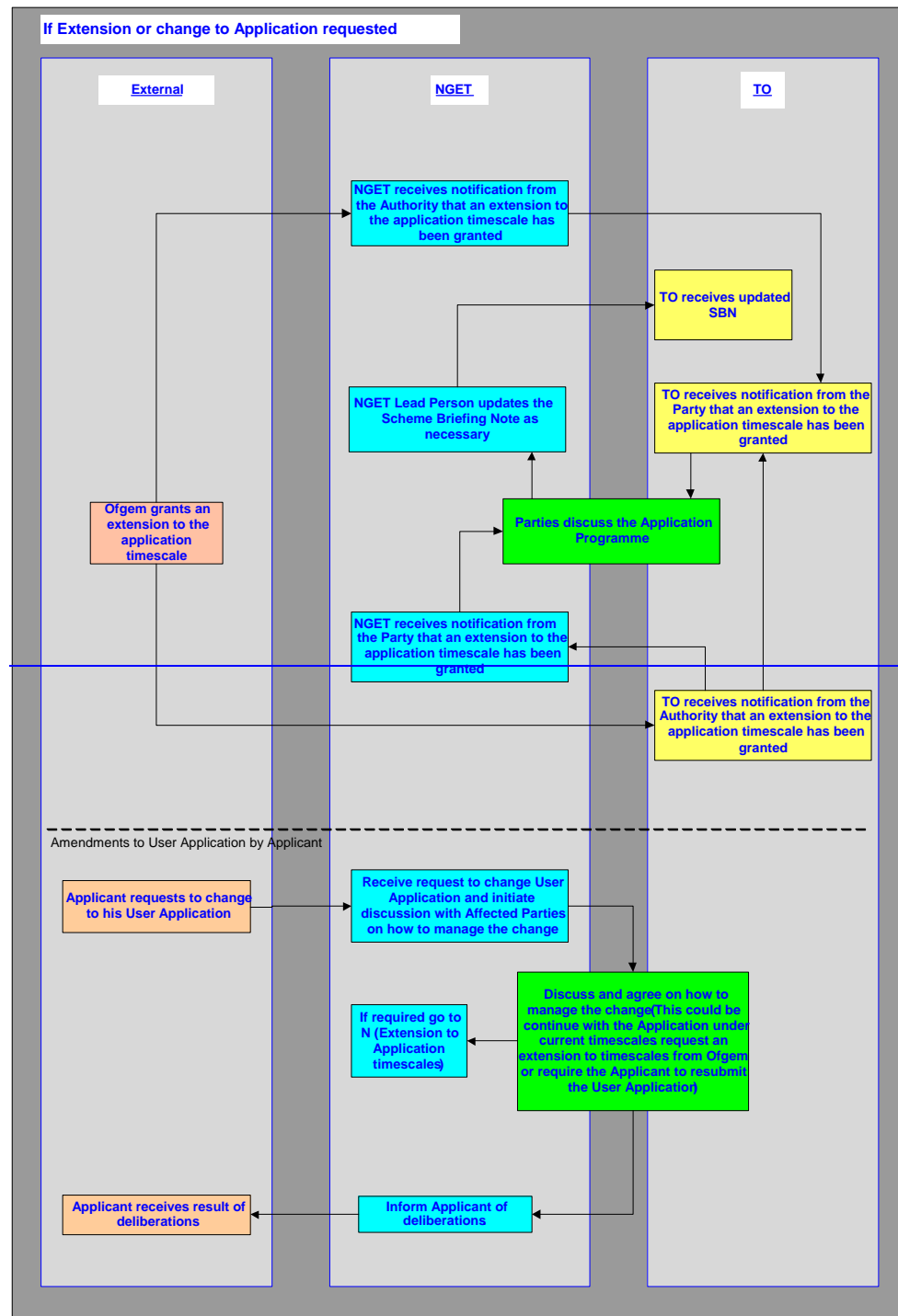



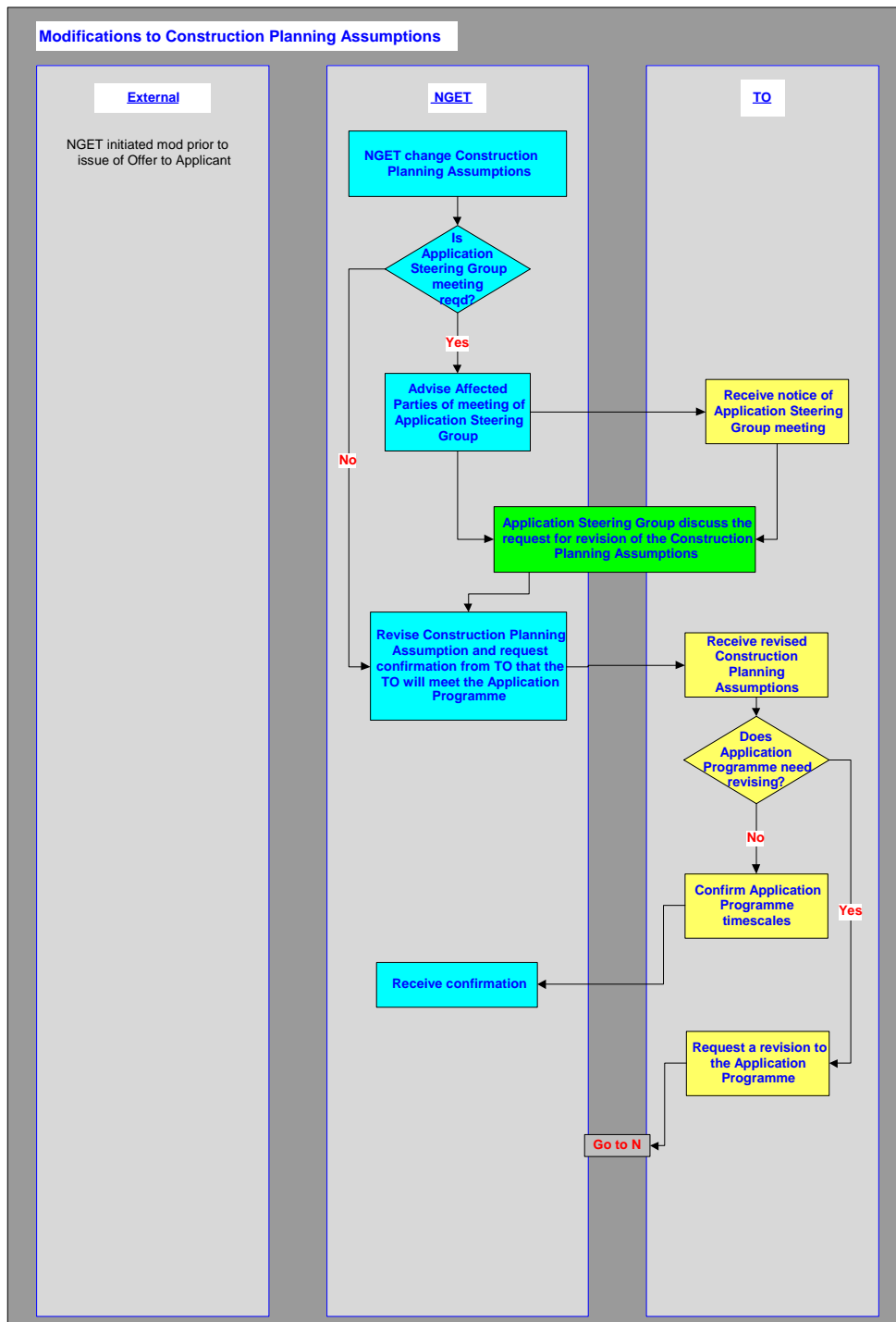

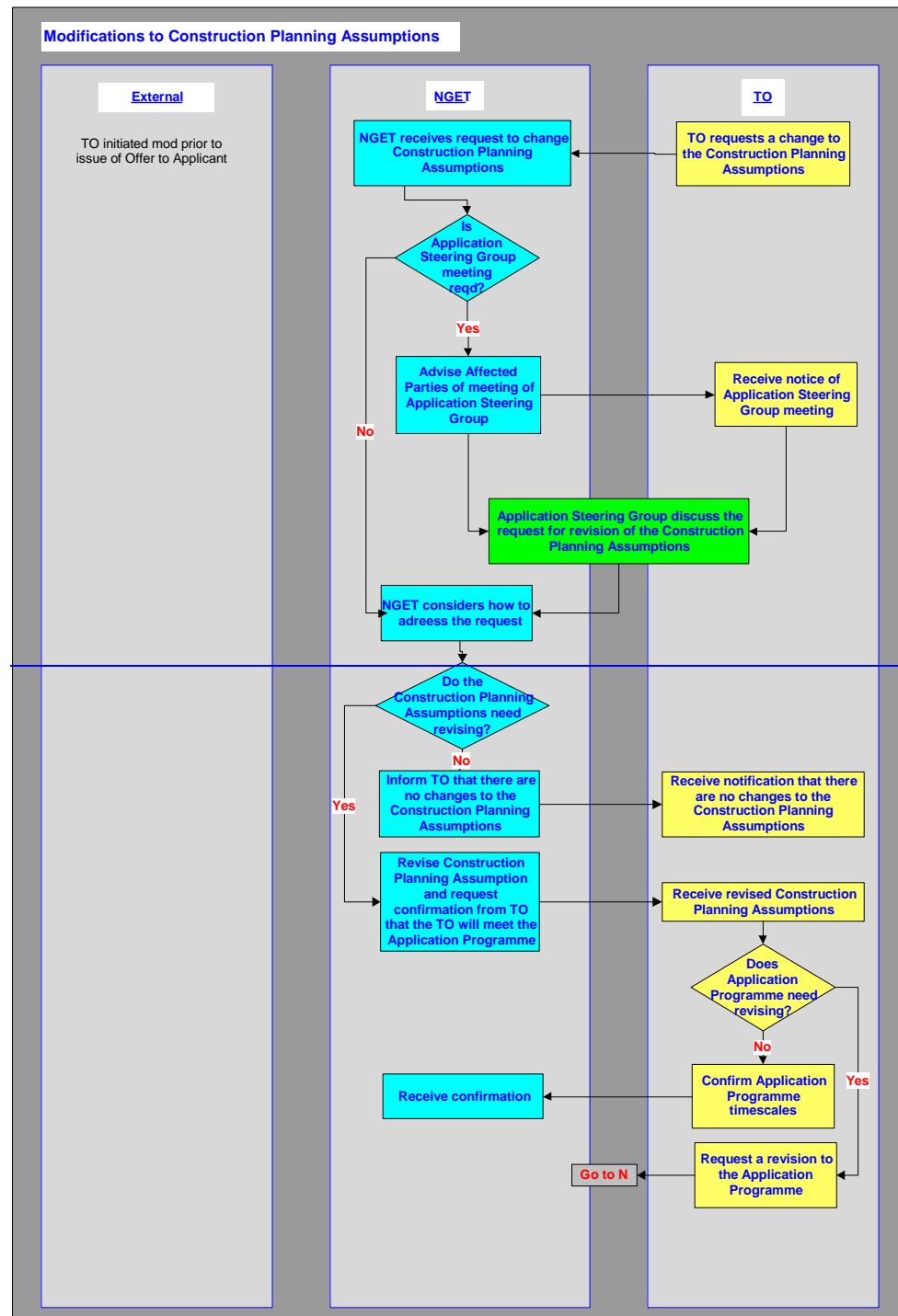

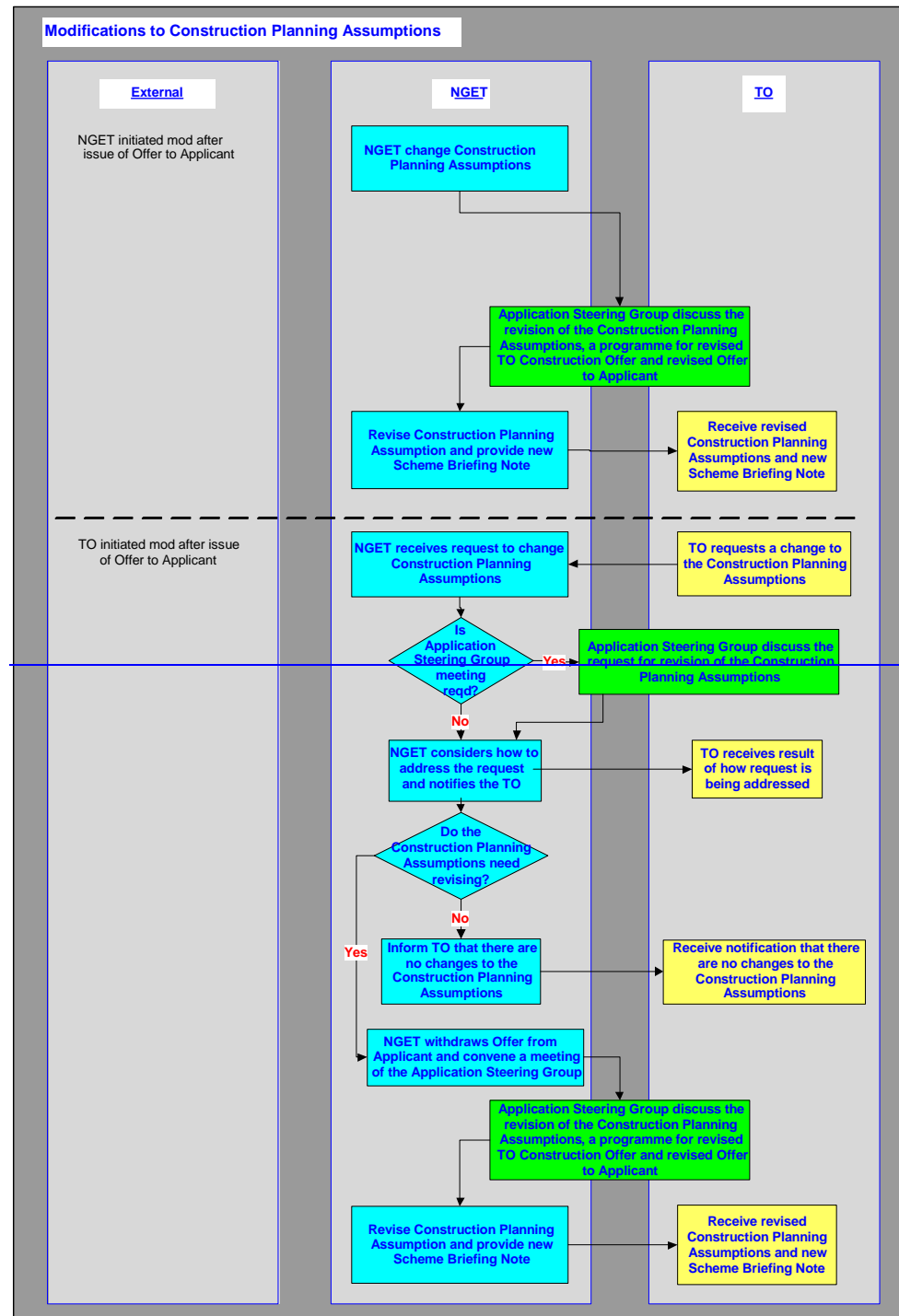

## **Appendix B: Standard Forms/Certificates**

- B1. ~~Scheme Briefing Note (includes Application Programme)~~NGET Construction Application
- B2. Connections and Infrastructure Options Note
- B3. **TO/NGET Indemnity Proposal**
- B4. Indemnity Status Report
- B5. **Charging Information Requirements**
- B6. **Other Charging Information Requirements**

**Appendix B1 Scheme Briefing Note (includes Application Programme)**

The Scheme Briefing Note is available as an Excel Spreadsheet.

## Scheme Briefing Note

<b>NGET Scheme Number</b>	-
<b>NGET Contract Reference Number</b>	-
<b>Scheme Title</b>	-
<b>GB Location Code</b>	-

1. Application Steering Group (ASG) Members	NGET (GBSO)		Name:	-
			Address:	-
			Telephone:	-
			Fax:	-
			E-mail	-
	Host TO	-	Name:	-
			Address:	-
			Telephone:	-
			Fax:	-
			E-mail	-
	Affected TO	-	Name:	-
			Address:	-
			Telephone:	-
			Fax:	-
			E-mail	-
	{Other} Affected TO	-	Name:	-
			Address:	-
			Telephone:	-
			Fax:	-
			E-mail	-
2. APPLICATION TYPE (Delete As Applicable)		Connection/Modification/Customer Build/Use of System/TEC Change/TO Termination/Notice		
3. CUSTOMER DETAILS		-		
Company Name		-		
Company Registered Number		-		
Registered address		-		
- -		-		
- Post Code		-		
Correspondence address		-		
- -		-		
- Post		-		

## STCP 18-1 Connection and Modification Application

Issue 0032 - 25/10/2024/11/5 2009

Code	
------	--

4. FEE excl VAT (cleared/not cleared)	-
5. SITE	-
6. REQUESTED COMPLETION DATE(S)/ DISCONNECTION DATE	-
7. TECHNICAL DETAILS — e.g.g. MW	-
8. PREVIOUS FEASIBILITY STUDY/APPLICATION/ OFFER DETAILS  (If available)	-
9. POSSIBLE DESIGN OPTIONS  (TO to comment)	-
10. INFRASTRUCTURE WORKS  (As a result of this scheme)	-
11. ONE OFF WORKS (As a result of this Scheme)	-
12. SIMILARITIES TO OTHER SCHEMES	-
13. POSSIBLE INTERACTION WITH OTHER SCHEMES/OTHER CUSTOMERS AFFECTED	-
14. POSSIBLE RISKS & ISSUES  (e.g. Consents/Charging)	-
15. PREVIOUS HISTORY/RELATED SCHEMES	-
16. REASONS FOR APPLICATION TECHNICAL NON-EFFECTIVENESS (from TO)	-
17. REASONS FOR ANY EXTENSION REQUEST	-
18. OUTAGE REQUIREMENTS	-
19. STAGED	-
20. ANY SPECIAL CUSTOMER REQUESTS	-
21. STATUS	-

22. OUTLINE APPLICATION PROGRAMME					
Key	Dates	Proposed Date	Agreed Date	Actual Date	Comment
1. User Application Received by NGET		-	-	-	-
2. NGET Construction Application emailed to TOs		-	-	-	-
3. NGET Construction Application posted to TOs		-	-	-	-
4. TOs acknowledge receipt of NGET Construction Application and advise Lead Person		-	-	-	-
5. TOs advise technically effective		-	-	-	-
6. Application Fee cleared		-	-	-	-
7. Applicant informed Application not effective		-	-	-	-
8. Missing data received from Applicant		-	-	-	-
9. User Application Date		-	-	-	-
10. Applicant informed Application effective		-	-	-	-
11. NGET Application Date		-	-	-	-
12. Construction Planning Assumptions issued by NGET		-	-	-	-
13. TOs assess Construction Planning Assumptions		-	-	-	-
14. TOs amend/confirm Application Programme		-	-	-	-
15. Application Programme Meeting (if required)		-	-	-	-
16. Agree Application Programme		-	-	-	-
17. GB models agreed		-	-	-	-
18. Extension requests		-	-	-	-
19. Options identified & discussed by TOs		-	-	-	-
20. TO notifies NGET of intention to submit TO offer (25 cal days less 1)		-	-	-	-
20. TO notifies NGET of intention to submit TO offer (23 cal days less 1)		-	-	-	-
21. Indicative Outage requirements		-	-	-	-
22. Preferred and alternative options submitted		-	-	-	-
23. Meeting of ASG to confirm options (if required)		-	-	-	-
24. ASG confirms options		-	-	-	-
25. Start Economic Impact Assessment		-	-	-	-
26. Results of Economic Impact Assessment		-	-	-	-
27. TOs assess Economic Impact Assessment		-	-	-	-
28. TOs submit options (Connections and Infrastructure Options Note)		-	-	-	-
29. Meeting of ASG to confirm option		-	-	-	-
30. Option re-evaluated by TOs (if necessary)		-	-	-	-
31. Option confirmed by TOs		-	-	-	-
32. NGET identifies/requests charging/offer information		-	-	-	-
33. TO provides Charging & Offer info		-	-	-	-
34. NGET and TOs finalise Outages		-	-	-	-
35. TOs offer preparation Construction		-	-	-	-
36. TOs Construction Offer received by NGET (Earliest Date)		-	-	-	-
37. TOs Construction Offer received by NGET (Latest Date)		-	-	-	-
38. NGET offer preparation		-	-	-	-
39. Offer to customer		-	-	-	-
40. User Offer signed		-	-	-	-
41. TO Construction Offer signed		-	-	-	-

**23. OUTLINE DISCONNECTION NOTICE PROGRAMME**

	Proposed Date	Agreed Date	Actual Date
1. Notice from User received/NGET gives notice	-	-	-
2. Notice emailed to TOs	-	-	-
3. Notice posted to TOs	-	-	-
4. Disconnection Notice Programme Meeting (if required)	-	-	-
5. Agree Disconnection Notice Programme	-	-	-
6. TO(s) issue Termination Report	-	-	-
7. Results of Economic Impact Assessment	-	-	-
8. Option confirmed/Outages finalised	-	-	-
9. Disconnection Date	-	-	-
10. Disconnection letter sent to User	-	-	-

Issue Number	Date of Issue	Reason for Revision	Revised by
-	-	-	-
-	-	-	-
-	-	-	-
-	-	-	-
-	-	-	-
-	-	-	-
-	-	-	-
-	-	-	-
-	-	-	-

**Notes for Completion:**

1. *Please complete the table above when the document is first used for a scheme and when any subsequent revisions are made to any of the information in the live document.*
2. *Please insert the scheme number into the header, and the revision number and date of revision into the footer.*



# STCP 18-1 Connection and Modification Application

Issue 0032 - 25/10/24/11/5 2009

NGET Construction Application - Version 0.6			
BELLA APPLICATION			
Data Required	Distribution [Host TO and/or Affected TO(s)]	Data Format [where appropriate]	Location of Data (where appropriate)
CAM Name	Host TO and Affected TO(s)		
CAM Telephone Number	Host TO and Affected TO(s)	[01926 650000]	
Host TO	Host TO and Affected TO(s)		
Affected TO	Host TO and Affected TO(s)		
User	Host TO and Affected TO(s)		[Section A1 of CUSC Application Form]
User's Registered Company Details	Host TO and Affected TO(s)		[Section A3 of CUSC Application Form]
Site Name	Host TO and Affected TO(s)		[CAM to advise]
GB Reference Number	Host TO and Affected TO(s)	[Number on GB Tracker]	
User Application Date received by NGET	Host TO and Affected TO(s)	[DD/MM/YYYY]	
Date Use of System Application emailed to TO(s)	Host TO and Affected TO(s)	[DD/MM/YYYY]	
Level of Application Fee	Host TO and Affected TO(s)	[£]	[Obtain from CAM]
Application Fee received	Host TO and Affected TO(s)	[Yes/No]	[Obtain from CAM]
Intended point of Connection to the Distribution System (preferably by reference to an extract from an ordinance survey map)	Host TO		[Section B1 of CUSC Application Form]
Standard Planning Data included ?	Host TO and Affected TO(s)	[Yes/No]	[Section C1 of CUSC Application Form]
Requested Completion Date	Host TO and Affected TO(s)		[Obtain from CAM]

# STCP 18-1 Connection and Modification Application

Issue 0032 - 25/10/2024/11/5 2009

NGET Construction Application - Version 0.5			
STATEMENT OF WORKS			
Data Required	Distribution [Host TO and/or Affected TO(s)]	Data Format [where appropriate]	Location of Data (where appropriate)
CAM Name	Host TO and Affected TO(s)		
CAM Telephone Number	Host TO and Affected TO(s)	[01926 660000]	
Host TO	Host TO and Affected TO(s)		
Affected TO	Host TO and Affected TO(s)		
User	Host TO and Affected TO(s)		[Section A1 of CUSC Application Form]
User's Registered Company Details	Host TO and Affected TO(s)		[Section A3 of CUSC Application Form]
Site Name	Host TO and Affected TO(s)		[Section D1 of CUSC Application Form]
GB Reference Number	Host TO and Affected TO(s)	[Number on GB Tracker]	
User Application Date received by NGET	Host TO and Affected TO(s)	[DD/MM/YYYY]	
Date Statement of Works Request emailed to TO(s)	Host TO and Affected TO(s)	[DD/MM/YYYY]	
Level of Application Fee	Host TO and Affected TO(s)	[£]	[Obtain from CAM]
Application Fee received	Host TO and Affected TO(s)	[Yes/No]	[Obtain from CAM]
Intended location of the Plant and Apparatus which it is desired should be connected to the Distribution System	Host TO		[Section B1 of CUSC Application Form]
Intended Grid Supply Point through which that part of the User's Distribution System to which the Relevant Embedded Medium Power Station or Relevant Embedded Small Power Station is connected	Host TO		[Section B2 of CUSC Application Form]
Standard Planning Data included ?	Host TO and Affected TO(s)	[Yes/No]	[Section C of CUSC Application Form]
Programme			
* Anticipated Date when the Embedded Power Station(s) will have its connection energised and/or commence use of the Distribution System	Host TO and Affected TO(s)		[Section D of CUSC Application Form]

# STCP 18-1 Connection and Modification Application

Issue 0032 - 25/10/2024/11/5 2009

NGET Construction Application - Version 0.5			
CONNECTION			
Data Required	Distribution [Host TO and/or Affected TO(s)]	Data Format [where appropriate]	Location of Data (where appropriate)
CAM Name	Host TO and Affected TO(s)		
CAM Telephone Number	Host TO and Affected TO(s)	[01926 660000]	
Host TO	Host TO and Affected TO(s)		
Affected TO	Host TO and Affected TO(s)		
User	Host TO and Affected TO(s)		[Section A1 of CUSC Application Form]
User's Registered Company Details	Host TO and Affected TO(s)		[Section A1 of CUSC Application Form]
Site Name	Host TO and Affected TO(s)		[CAM to advise or Section C1 of CUSC Application Form]
GB Reference Number	Host TO and Affected TO(s)	[Number on GB Tracker]	
User Application Date received by NGET	Host TO and Affected TO(s)	[DD/MM/YYYY]	
Date Connection Application emailed to TO(s)	Host TO and Affected TO(s)	[DD/MM/YYYY]	
Level of Application Fee	Host TO and Affected TO(s)	[£]	[Obtain from CAM]
Application Fee received	Host TO and Affected TO(s)	[Yes/No]	[Obtain from CAM]
* Intended location of User's Plant and Apparatus (preferably by reference to an extract from an ordinance survey map)			
* Where the Application is in respect of a proposed New Connection Site, name of the New Connection Site together with details of access to the New Connection Site, including from the nearest main road	Host TO		[Section B1 of CUSC Application Form]
* Plan(s) of the proposed Connection Site indicated (as far as NGET is able) the position of all buildings, structures, User's Plant and Apparatus and of all services located on the Connection Site.	Host TO		[Section B2 of CUSC Application Form]
* Details of the intended legal estate in the Connection Site in so far as NGET is aware.	Host TO		[Section B3 of CUSC Application Form]
* Occupier of the Connection Site in so far as NGET is aware	Host TO		[Section B4 of CUSC Application Form]
* Where a substation may be needed, User's suggested location for it, giving dimensions of the area.	Host TO		[Section B5 of CUSC Application Form]
* Where the User is prepared to make available to the Transmission Owner the land or Offshore Platform necessary for the substation, brief proposals for the Transmission Owner's interest in it including (if relevant) such interest and the consideration to be paid for it	Host TO		[Section B6 of CUSC Application Form]
* Is space available on the Connection Site for working storage and accommodation areas for the Transmission Owner contractors? If so, indicate location and approximate dimension of such areas.	Host TO		[Section B7 of CUSC Application Form]
Details (including copies of any surveys or reports) of the physical nature of land in which the User has an interest at the proposed Onshore Connection Site including the nature of the ground and the sub-soil	Host TO		[Section B8 of CUSC Application Form]
User Consents status	Host TO		[Section B9 of CUSC Application Form]
Details of any existing restrictions for access to or use of the Connection Site for the purposes of installing, maintaining and operating the User's Plant and Apparatus	Host TO		[Section B10 of CUSC Application Form]
To the extent that NGET is aware of them, identification by reference to a plan (if possible) the owners and (if different) occupiers of the land adjoining the Connection Site and brief details of the owner's and occupier's respective interests in such land.	Host TO		[Section B11 of CUSC Application Form]
If New Connection Site is located in Offshore waters, earliest date for entry of this project into the Offshore Tender Process (if no date is provided it will be assumed to be for entry into the first Offshore Tender Process following acceptance of the Offer)	Host TO and Affected TO(s)		[Section B12 of CUSC Application Form]
Overview of what application is for [brief description of plant to be connected]	Host TO and Affected TO(s)		[Section C1 of CUSC Application Form]
Standard Planning Data included ?	Host TO and Affected TO(s)	[Yes/No]	[Section C2 of CUSC Application Form]
Copy of User's Safety Rules	Host TO	[Included/Already Provided/Will be Provided later]	[Section C3 of CUSC Application Form]
Connection Entry Capacity	Host TO and Affected TO(s)	[MW]	[Section C4 of CUSC Application Form]
Transmission Entry Capacity	Host TO and Affected TO(s)	[MW]	[Section C5 of CUSC Application Form]
Connection Security Requested	Host TO	[GBSOSS compliant connection and/or Design Variation Non-Firm connection]	[Section C6 of CUSC Application Form]
Is the User considering building any assets that would be identified as Transmission Connection Assets?	Host TO	[Yes/No]	[Section C7 of CUSC Application Form]
If New Connection Site is located in Offshore waters, please indicate if any of the following items are included alongside the application: * Feasibility Studies * Crown Estate Lease * Identified sub-sea cable routes * Identified cable landing points * Other (please specify)	Host TO and Affected TO(s)		[Section C8 of CUSC Application Form]
Programme * Requested Completion Date * In the case of a Connection Site located in Offshore Waters, procurement of a Crown Estate Lease * In the case of a Connection Site located in Offshore Waters, earliest date of entry into the Offshore Tender Process * Projected Date for Planning Application to be submitted * Projected Date for Planning Application to be awarded * Projected Date for Plant to be ordered * Projected Date to start construction (site mobilisation) * Projected Date for Completion of Construction	Host TO and Affected TO(s)		[Section D of CUSC Application Form]
Connection Charging Payment Options	Host TO	[Annual/Indicative, Annual/Firm, Advanced/Indicative, Advanced/Firm]	[Obtain from User/CAM]

# STCP 18-1 Connection and Modification Application

Issue 0032 - 25/10/2024/11/5 2009

NGET Construction Application - Version 0.5			
MODIFICATION			
Data Required	Distribution [Host TO and/or Affected TO(s)]	Data Format [where appropriate]	Location of Data (where appropriate)
CAM Name	Host TO and Affected TO(s)		
CAM Telephone Number	Host TO and Affected TO(s)	[01926 650000]	
Host TO	Host TO and Affected TO(s)		
Affected TO	Host TO and Affected TO(s)		
User	Host TO and Affected TO(s)		[Section A1 of CUSC Application Form]
User's Registered Company Details	Host TO and Affected TO(s)		[Section A1 of CUSC Application Form]
Site Name	Host TO and Affected TO(s)		[CAM to advise or Section B2 of CUSC Application Form]
GB Reference Number	Host TO and Affected TO(s)	[Number on GB Tracker]	
User Application Date received by NGET	Host TO and Affected TO(s)	[DD/MM/YYYY]	
Date Modification Application emailed to TO(s)	Host TO and Affected TO(s)	[DD/MM/YYYY]	
Level of Application Fee	Host TO and Affected TO(s)	[£]	[Obtain from CAM]
Application Fee received	Host TO and Affected TO(s)	[Yes/No]	[Obtain from CAM]
Details of the rights in any additional land which the User is proposing to acquire at the Connection Site (to include legal interests and heritable or leasehold interests including servitudes or other real rights so as to undertake the Modification)	Host TO		[Section B3 of CUSC Application Form]
'Is space available on the Connection Site for working storage and accommodation areas for the Transmission Owner contractors? If so, indicate location and approximate dimension of such areas.	Host TO		[Section B4 of CUSC Application Form]
Details (including copies of any surveys or reports) of the physical nature of any additional land in which the User has an interest at the Connection Site including the nature of the ground and the sub-soil	Host TO		[Section B5 of CUSC Application Form]
User Consents status	Host TO		[Section B6 of CUSC Application Form]
An indication of what, if any, of the necessary construction works necessary for the Modification NGET would like the Transmission Owner to conduct on its behalf (or on behalf of the User)	Host TO		[Section B7 of CUSC Application Form]
Overview of what application is for [brief description of plant to be connected]	Host TO and Affected TO(s)		[Section C1 of CUSC Application Form]
Standard Planning Data included ?	Host TO and Affected TO(s)	[Yes/No]	[Section C2 of CUSC Application Form]
Connection Entry Capacity	Host TO and Affected TO(s)	[MW]	[Obtain from User/CAM]
Transmission Entry Capacity	Host TO and Affected TO(s)	[MW]	[Obtain from User/CAM]
Connection Security Requested	Host TO	[GBSUS compliant connection and/or Design Variation Non-Firm connection]	[Obtain from User/CAM]
Programme			
* Requested Completion Date			
* Projected Date for Planning Application to be submitted			
* Projected Date for Planning Application to be awarded			
* Projected Date for Plant to be ordered			
* Projected Date to start construction (site mobilisation)			
* Projected Date for Completion of Construction	Host TO and Affected TO(s)		[Section D of CUSC Application Form]
Connection Charging Payment Options	Host TO	[Annual/Indicative, Annual/Firm, Advanced/Indicative, Advanced/Firm or None]	[Obtain from User/CAM]

# STCP 18-1 Connection and Modification Application

Issue 0032 - 25/10/2024/11/5 2009

NGET Construction Application - Version 0.5			
USE OF SYSTEM			
Data Required	Distribution [Host TO and/or Affected TO(s)]	Data Format [where appropriate]	Location of Data (where appropriate)
CAM Name	Host TO and Affected TO(s)		
CAM Telephone Number	Host TO and Affected TO(s)	[01926 660000]	
Host TO	Host TO and Affected TO(s)		
Affected TO	Host TO and Affected TO(s)		
User	Host TO and Affected TO(s)		[Section A1 of CUSC Application Form]
User's Registered Company Details	Host TO and Affected TO(s)		[Section A1 of CUSC Application Form]
Site Name	Host TO and Affected TO(s)		[CAM to advise or Section D1 of CUSC Application Form]
GB Reference Number	Host TO and Affected TO(s)	[Number on GB Tracker]	
User Application Date received by NGET	Host TO and Affected TO(s)	[DD/MM/YYYY]	
Date Use of System Application emailed to TO(s)	Host TO and Affected TO(s)	[DD/MM/YYYY]	
Level of Application Fee	Host TO and Affected TO(s)	[£]	[Obtain from CAM]
Application Fee received	Host TO and Affected TO(s)	[Yes/No]	[Obtain from CAM]
* Intended location of User's Plant and Apparatus (preferably by reference to an extract from an ordinance survey map)	Host TO		[Section B1 of CUSC Application Form]
* If User believes that a new substation will be needed. User's proposed plan(s) of the suggested location	Host TO		[Section B2 of CUSC Application Form]
Overview of what application is for [brief description of plant to be connected]	Host TO and Affected TO(s)		[Section C1 of CUSC Application Form]
Standard Planning Data included ?	Host TO and Affected TO(s)	[Yes/No]	[Section C2 of CUSC Application Form]
Copy of User's Safety Rules	Host TO	[Included/Already Provided/Will be Provided later]	[Section C3 of CUSC Application Form]
Transmission Entry Capacity	Host TO and Affected TO(s)	[MW]	[Section C5 of CUSC Application Form]
Connection Security Requested	Host TO	[GBSOSS compliant connection and/or Design Variation Non-Firm connection]	[Section C5a/C5b of CUSC Application Form]
Programme			
* Requested Completion Date			
* Projected Date for Planning Application to be submitted			
* Projected Date for Planning Application to be awarded			
* Projected Date for Plant to be ordered			
* Projected Date to start construction (site mobilisation)			
* Projected Date for Completion of Construction	Host TO and Affected TO(s)		[Section D of CUSC Application Form]

**Appendix B2 - Connections and Infrastructure Options Note**

The Connections and Infrastructure Options Note is available as an Excel Spreadsheet.

PAGE 1

Status: [Draft or Final]

<b>Connections and Infrastructure Options Note</b>
--

<b>NGET Scheme Number</b>	
<b>Scheme Title</b>	

Revision Number	Date of Revision	Reason for Revision	Revised by

Authorised for Issue	Programme Manager	Issue	Date

**Notes for Completion:**

1. Please complete the table above when the document is first used for a scheme and when any subsequent revisions are made to any of the information in the live document.
2. Please insert the scheme number into the header, and the revision number and date of revision into the footer.
3. Please insert the status at the top of this page and amend from 'Draft' to 'Final' when a final version is completed.
4. This page should be retained throughout the life of the document and remain with the final version.

5. All words in bold and italics should be removed once the document has been finalised

## SECTION 1 – TO(s) Preferred Options for Economic Assessment

PAGE 2

<b>1. Application Steering Group (ASG) Members</b>	SO		Lead details			
	Host TO		Lead details			
	Affected TO		Lead details			
	Affected TO		Lead details			
	Other Affected TO		Lead details			
<b>2. Application Type</b> (Delete As Applicable)		Connection/Modification/Customer Build				
<b>3. System Need</b> (Short description/ background why the scheme is required)						
		<b>OPTION 1</b>	<b>OPTION 2</b>	<b>OPTION 3</b>		
<b>4. Summary</b> (Short description of each option)						
<b>5. PREFERRED OPTION</b> (State preferred option and rational behind choice. Summary of issues on following pages)						

## SECTION 1 – TO(s) Preferred Options for Economic Assessment

PAGE 3

6. Details of Option 1 – General	
<b>A. Description</b>  (Detailed description of the option)	
<b>B. Single Line Diagram</b>	
<b>C. System Compliance</b>  (Thermal, Voltage, fault levels etc.)	
<b>D. Fit with other Host/Affected TO(s) developments</b>	
<b>E. Outage Requirements</b>  (Details of Outages required, including, if possible, an indication of when the Outage is required, the duration, the assets affected and Emergence Return to Service Times).	
<b>F. Issues and Risks</b>	



7. Details of Option 1 – Schedule of Technical Details	
<b>G. Switchgear</b> (Detailed description of any changes to any switchgear, including circuit breakers, disconnectors, busbars, CTs, VTs and Line Traps. This should identify new, changes to existing and surplus switchgear)	
<b>H. Lines</b> (Detailed description of any changes to overhead lines, including identification of new, changes to existing Connection and surplus lines)	
<b>I. Cables</b> (Detailed description including technical parameters of any changes to overhead cables, including identification of new, changes to existing Connection and surplus cables)	
<b>J. Power Transformers, Series Reactors and Quadrature Boosters</b> (Detailed description including technical parameters of any changes to Power Transformers, Series Reactors and Quadrature Boosters, including identification of additional, changes to existing and surplus plant)	
<b>K. Reactive Compensation</b> (Detailed description including technical parameters of any changes to Reactive Compensation, including identification of additional, changes to existing and surplus plant)	
<b>L. Automatic Control</b> (Detailed description including technical parameters of any DAR and Auto-switching schemes)	
<b>M. Operational Tripping/Auto-close</b>	
<b>N. Contingency Arrangements</b>	

8. Details of Option 2 - General	
<b>A. Description</b> (Detailed description of the scheme)	
<b>B. Single Line Diagram</b>	
<b>C. System Compliance</b> (Thermal, Voltage, fault levels etc.)	
<b>D. Fit with other Host/Affected TO(s) developments</b>	
<b>E. Outage Requirements</b> (Details of Outages required, including, if possible, an indication of when the Outage is required, the duration, the assets affected and Emergence Return to Service Times).	
<b>F. Issues and Risks</b>	

9. Details of Option 2 – Schedule of Technical Details	
<b>G. Switchgear</b> (Detailed description including technical parameters of any changes to any switchgear, including circuit breakers, disconnectors, busbars, CTs, VTs and Line Traps. This should identify new, changes to existing and surplus switchgear)	
<b>H. Lines</b> (Detailed description including technical parameters of any changes to overhead lines, including identification of new, changes to existing Connection and surplus lines)	
<b>I. Cables</b> (Detailed description including technical parameters of any changes to overhead cables, including identification of new, changes to existing Connection and surplus cables)	
<b>J. Power Transformers, Series Reactors and Quadrature Boosters</b> (Detailed description including technical parameters of any changes to Power Transformers, Series Reactors and Quadrature Boosters, including identification of additional, changes to existing and surplus plant)	
<b>K. Reactive Compensation</b> (Detailed description including technical parameters of any changes to Reactive Compensation, including identification of additional, changes to existing and surplus plant)	
<b>L. Automatic Control</b> (Detailed description including technical parameters of any DAR and Auto-switching schemes)	
<b>M. Operational Tripping/Auto-close</b>	
<b>N. Contingency Arrangements</b>	

10. Details of Option 3 - General	
<b>A. Description</b> (Detailed description of the scheme)	
<b>B. Single Line Diagram</b>	
<b>C. System Compliance</b> (Thermal, Voltage, fault levels etc.)	
<b>D. Fit with other Host/Affected TO(s) developments</b>	
<b>E. Outage Requirements</b> (Details of Outages required, including, if possible, an indication of when the Outage is required, the duration, the assets affected and Emergence Return to Service Times).	
<b>F. Issues and Risks</b>	

11. Details of Option 3 – Schedule of Technical Details	
<b>G. Switchgear</b> (Detailed description including technical parameters of any changes to any switchgear, including circuit breakers, disconnectors, busbars, CTs, VTs and Line Traps. This should identify new, changes to existing and surplus switchgear)	
<b>H. Lines</b> (Detailed description including technical parameters of any changes to overhead lines, including identification of new, changes to existing Connection and surplus lines)	
<b>I. Cables</b> (Detailed description including technical parameters of any changes to overhead cables, including identification of new, changes to existing Connection and surplus cables)	
<b>J. Power Transformers, Series Reactors and Quadrature Boosters</b> (Detailed description including technical parameters of any changes to Power Transformers, Series Reactors and Quadrature Boosters, including identification of additional, changes to existing and surplus plant)	
<b>K. Reactive Compensation</b> (Detailed description including technical parameters of any changes to Reactive Compensation, including identification of additional, changes to existing and surplus plant)	
<b>L. Automatic Control</b> (Detailed description including technical parameters of any DAR and Auto-switching schemes)	
<b>M. Operational Tripping/Auto-close</b>	
<b>N. Contingency Arrangements</b>	

12. SO Economic Impact Assessment Results	
Option A	
Option B	
Option C	

## SECTION 3 – Selected Connection and Infrastructure Option

PAGE 10

13. Selected Connection and Infrastructure Option	
<b>A. Description</b> (Detailed description of the scheme)	
<b>B. Single Line Diagram</b>	
<b>C. System Compliance</b> (Thermal, Voltage, fault levels etc.)	
<b>D. Fit with other Host/Affected TO(s) developments</b>	
<b>E. Outage Requirements</b> (Details of Outages required, including, if possible, an indication of when the Outage is required, the duration, the assets affected and Emergence Return to Service Times).	
<b>F. Issues and Risks</b>	

14. Selected Connection and Infrastructure Option	
<b>G. Switchgear</b> (Detailed description including technical parameters of any changes to any switchgear, including circuit breakers, disconnectors, busbars, CTs, VTs and Line Traps. This should identify new, changes to existing and surplus switchgear)	
<b>H. Lines</b> (Detailed description including technical parameters of any changes to overhead lines, including identification of new, changes to existing Connection and surplus lines)	
<b>I. Cables</b> (Detailed description including technical parameters of any changes to overhead cables, including identification of new, changes to existing Connection and surplus cables)	
<b>J. Power Transformers, Series Reactors and Quadrature Boosters</b> (Detailed description including technical parameters of any changes to Power Transformers, Series Reactors and Quadrature Boosters, including identification of additional, changes to existing and surplus plant)	
<b>K. Reactive Compensation</b> (Detailed description including technical parameters of any changes to Reactive Compensation, including identification of additional, changes to existing and surplus plant)	
<b>L. Automatic Control</b> (Detailed description including technical parameters of any DAR and Auto-switching schemes)	
<b>M. Operational Tripping/Auto-close</b>	
<b>N. Contingency Arrangements</b>	



**Appendix B3 - - TO/NGET Indemnity Proposal**

<b>TO/NGET Indemnity Proposal under STCP 18-1</b>	
NGET Scheme Number:	
Proposal no.:	(Format: YYYY/MM/DD/TO/????)
To:	NGET
From (contact at TO):	
Contact at NGET:	
Date of proposal:	
Date response required:	
User concerned:	
Site:	
Completion Date requested:	
Completion Date achievable under Indemnity:	
Completion Date without an indemnity	
Indemnity value excluding VAT	
Period of indemnity cover	
Date by which indemnity needs to be signed	
Reasons and details of works required to achieve completion date in indemnity	
Other details: (special terms etc)	

**Appendix B4 - Indemnity Status Report**

<b>Indemnity Status Report under STCP 18-1</b>								
NGET Scheme Number								
Scheme Description								
To (at NGET):								
From (at TO):								
Contact at NGET:								
<b>Indemnity Reference</b>	<b>User</b>	<b>Site</b>	<b>Indemnity signing date</b>	<b>Indemnity expiry date</b>	<b>Target date for Agreement signing</b>	<b>Total Value</b>	<b>Latest Commitments</b>	<b>Comments</b>
						£(ex vat)	£(ex vat)	

## **Appendix B5 – Charging Information Requirements**

Spreadsheet listing all Transmission Connection Assets and attributes required e.g. Gross Asset Value, cable length, rating etc.

Description of One Off Works

Description of infrastructure works

For all Transmission Connection Assets sufficient detail to enable a Modern Equivalent Asset (MEA) valuation.

Including:

- For Overhead Line, the type, tower type and composition, length and nominal rating
- For cables the type, nominal rating, and length
- For Transformers the type, voltages, nominal rating
- For switchgear the type, air or gas insulated, indoor or outdoor

## Appendix B6 – Other Charging Information Requirements

Spreadsheet containing list of all Transmission Connection Assets with Gross Asset Values in a specified price base, and other specified attributes.

Gross Asset Values are provided in a specified price base, and are calculated in accordance with the Statement of Connection Charging Methodology.

For indicative GAVs, the values are estimated initially at this stage and updated through the construction phase and finalised during scheme closure. The indicative GAV of a post vesting connection asset is the total historical cost of an asset inclusive ~~of construction~~ of construction costs, allocated equipment & direct engineering cost, interest during construction, and liquidated damages premiums if applicable

If an Applicant has specified a fixed price connection charge then the GAVs will be based on the estimated cost plus a risk margin.

If an Applicant has specified a capital contribution then this will be calculated in accordance with the Statement of Connection Charging Methodology, in a specified price base, based on actual costs (plus a risk margin if the Applicant has requested a fixed price).

One Off charges calculated in accordance with the Statement of Connection Charging Methodology in a specified price base, based on actual costs (plus a risk margin if the Applicant has requested a fixed price).

Other information required for the commercial aspects of the Offer to the Applicant:

- Asset specific commissioning date<sup>1</sup>
- Scheme Completion date (Charging commencement date)<sup>1,2</sup>
- Commissioning Programme Commencement Date<sup>1</sup>
- Site Access date
- Consents requirements and anticipated dates
- Description of any User Works<sup>1</sup>
- Description of any Third Party works and associated dates<sup>1</sup>
- Any special terms
- Single line diagram of connection with connection/infrastructure boundary shown

<sup>1</sup>Staged where the Applicant has applied for a phased connection

<sup>2</sup>Independent of completion of User's Works

**Appendix C: Interface Equipment Specification****C Schedule A – Control Telephony****C4.3 Services to be provided****C4.3.1 Power Station (both Adjacent and Not Adjacent to the TO's Transmission System)**

C4.3.1.1 The TO Construction Offer to NGET shall include terms for the connection of control telephones at the User's Site to the TO telephone network, which shall facilitate communications for control purposes between the User and NGET and between the User and the TO.

C4.3.1.2 The TO Construction Offer to NGET shall include terms for the connection of an extension bell.

C4.3.1.3 The TO Construction Offer to NGET shall include terms for a PSTN connection

C4.3.1.4 For the avoidance of doubt, the TO Construction Offer shall not contain terms for any of the following:

- a Telegraph Instructor (Grid Code CC6.5.7):
- or Electronic Data Communication Facilities (Grid Code CC6.5.8); or
- a fax machine.

C4.3.1.5 To the extent that NGET requires these facilities, NGET shall include relevant terms in their Bilateral Agreement directly with the User.

**Comment [PH3]:** This appendix was originally STCP18-5 Interface Equipment Specification. The text from 18-5 has been amended accordingly to allow integration with 18-1.

**Comment [PH4]:** Updated as a result of C139.

**Comment [PH5]:** A3.2 deleted as a result of C139.

**C4.3.2 Demand Site**

C4.3.2.1 The TO Construction Offer to NGET shall include terms for the connection of control telephones at the User's Control Point to the TO telephone network, which shall facilitate communications for control purposes between the User and NGET and between the User and the TO.

C4.3.2.2 The TO Construction Offer to NGET shall include terms for a PSTN connection.

C4.3.2.3 For the avoidance of doubt, the TO Construction Offer shall not contain terms for any of the following:

- a Telegraph Instructor (Grid Code CC6.5.7);
- or Electronic Data Communication Facilities (Grid Code CC6.5.8); or
- a fax machine.

C4.3.2.4 To the extent that NGET requires these facilities, NGET shall include relevant terms in their Bilateral Agreement directly with the User.

**Comment [PH6]:** "For the avoidance of doubt, the **TO Construction Offer** shall not contain terms for either a Telegraph Instructor (Grid Code CC6.5.7) or Electronic Data Communication Facilities (Grid Code CC6.5.8). To the extent that NGET requires these facilities, NGET shall include relevant terms in their Bilateral Agreement with the User." deleted as a result of C141 (id 6).

**Comment [PH7]:** Added as a result of C141 (id 7).

**Comment [PH8]:** Updated as a result of C139.

**Comment [PH9]:** Added as a result of C141 (id 8).

**C4.3.3 Large Embedded Generator**

C4.3.3.1 Where requested by NGET, the TO shall use reasonable endeavours to agree terms with the relevant Distribution Network Operator to facilitate the connection of control telephones at the User's Control Point to the TO telephone network, which shall facilitate communications for control purposes between the User and NGET and between the User and the TO.

C4.3.3.2 For the avoidance of doubt, the TO shall not facilitate any of the following:

- a Telegraph Instructor (Grid Code CC6.5.7):
- or Electronic Data Communication Facilities (Grid Code CC6.5.8):

## STCP 18-1 Connection and Modification Application

Issue 0032 - ~~25/10/02~~ 24/11/5 2009

- PSTN connection:
- fax machine: or
- extension bell.

**C5 Schedule B – SCADA****C5.3 Services to be provided****C5.3.1 Power Station or Demand Site Adjacent to the TO's Transmission System**

C5.3.1.1 The TO Construction Offer to NGET shall include terms for the collection and transmission of the following User data via the TO (or as agreed) SCADA system to NGET. The collection of this data shall be in line with STCP4-3 Provision of Real Time Data.

**Comment [PH10]:** Updated as a result of C141 (id 9).

**Data Requirements from Users (Grid Code CC.6.5.6)****(a) Analogues / Metering**

Item	Analogue Data
<b>Power Stations</b>	–
Balancing Mechanism Unit	HV MW MVA <sub>r</sub> Frequency
Individual Alternator	HV MW MVA <sub>r</sub>
Interface with Transmission System	Voltage
Individual Unit Transformer	LV MW MVA <sub>r</sub>
Station Transformer	LV MW MVA <sub>r</sub>
Site TGO	HV MW MVA <sub>r</sub>
Wind Speed / Direction (Wind Farms only)	

**(b) Digital Status Indications**

Item	Digital Status Indication
<b>Power Stations</b>	
All Generator circuits (but see note)	LV and HV circuit breakers and disconnectors.
Unit Transformer	Circuit breaker
Each Generator Transformer	Tap Position Indicator

**Note** – It is recognised that for windfarms containing many small units, it may be impracticable and unnecessary for indications on a per unit basis. It would be appropriate for TOs to propose and for NGET to review and agree groupings of wind turbines, with each group being above 5MW in size.

**Comment [PH11]:** Updated as a result of C141 (id 3).

**(c) OMS Metering –**

At sites where access to settlement metering pulses is available, and where requested by NGET, the TO Construction Offer shall make provision for the procurement and installation of an Operational Metering Summator (OMS) or equivalent equipment.

**Comment [PH12]:** Updated as a result of C141 (id 9).

**Comment [PH13]:** Added as a result of C140.

For the avoidance of doubt, where either OMS Metering or equivalent equipment is installed, the information obtained from this equipment shall be provided to NGET via the TO SCADA system.

**Comment [PH14]:** "Information shall be provided from the OMS shall be provided to NGET via the TO SCADA system." deleted as a result of C140.

**(d) ASB Monitoring Equipment**

Where requested by NGET, the TO Construction Offer to NGET shall include terms

**Comment [PH15]:** Added as a result of C140.

**Comment [PH16]:** Added as a result of C140.

for the installation of ASB Monitoring Equipment and associated communications infrastructure which shall be issued free to the TO by NGET.

**Comment [PH17]:** Added as a result of C140.

### C5.3.2 Special Classes of Generators

C5.3.2.1 The TO Construction Offer shall provide for the provision of information from the Transmission System to the Generator under the following circumstances so that the Generators can fulfil their obligations. Two classes of Generator have been defined for this purpose:

#### (a) Nuclear Generators

Nuclear Generators will receive indications and analogues from all Transmission circuits at the interface substation.

#### (b) Black Start Power Stations

For Power Stations that have entered into contracts with National Grid to provide a Black Start capability. Such stations shall be provided with indications and analogues from all Transmission circuits at the interface substation

### C5.3.3 Power Station Not Adjacent to the TO's Transmission System

C5.3.3.1 At a Power Station not adjacent to the TO's Transmission System, the TO Construction Offer will provide for SCADA data to be collected shall be as agreed with NGET, but will be broadly in line (where applicable) with that described in C4.3.1 above. At a minimum this shall consist of TGO MW & MVAR and the circuit breakers controlling the point of connection.

**Comment [PH18]:** Updated as a result of C141 (id 9).

### C5.3.4 Demand Site

C5.3.4.1 The TO Construction Offer to NGET shall include terms for the collection and transmission of the following User data via the TO (or as agreed) SCADA system to NGET. The collection of this data shall be in line with STCP4-3 Provision of Real Time Data.

**Comment [PH19]:** Updated as a result of C141 (id 9).

Demand User	Analogue
At Interface with Transmission System	MW MVAR Voltage

Demand User	Digital Points
At Interface with Transmission System	Circuit Breakers and Disconnectors

### C5.3.5 Large Embedded Generator

C5.3.5.1 The TO shall use reasonable endeavours to agree terms with the relevant Distribution Network Operator to facilitate the collection and transmission of SCADA data to NGET.

**Comment [PH20]:** Updated as a result of C141 (id 9).

C5.3.5.2 The SCADA data to be collected shall be as agreed with NGET, but will be broadly in line (where applicable) with that described in C4.3.1 above. At a minimum this shall consist of TGO MW & MVAR and the circuit breakers controlling the point of connection.

**Comment [PH21]:** Updated as a result of C141 (id 9).

### C5.3.6 SCADA Data from TO equipment at Connections Sites.

C5.3.6.1 The TO shall provide the following SCADA data in line with STCP4-3 from TO equipment at Connection Sites.



**(a) Analogue Data Requirement**

Plant / Apparatus / Equipment	Analogue Data
Feeder	MW / MVar / Volts
Transformer	Low Voltage MW / MVar / Volts: Winding temp / Tap position / MVar from tertiary winding where compensation is fitted
Quad Booster	MW / MVar / Volts / Winding temp / Tap position
Bus Section / Coupler CB	Amps
Shunt / Series Reactor	Mw / MVar / Winding Temp
Reactive compensation	MVar
General Site*	Frequency / Transmission Voltage / User Interface Voltage

**(b) Digital Status Indications Requirement**

Plant/ Apparatus /Equipment	Status Indication
Circuit Breaker	Open / Closed / DBI
Isolator	Open / Closed / DBI
Switch disconnector / Isolator	Open / Closed / DBI
Protection Equipment	In / Out
DAR Equipment/ schemes	In / Out
Auto Switching Schemes	In/ Out and Selections
Demand/System/Generator tripping schemes	In / Out and Selections
Fault thrower / ferro-resonance earth switch	Open / Closed (where available)
Blocking	In / Out
Ferro-resonance	In/ Out

**Comment [PH22]:** Inserted as a result of C141 (id 4).

scheme	
Zone 2 over ride	In / Out
Zone 1 extension	In / Out
Acceleration	In / Out

\*At sites that are intended to be run permanently split, the analogue data collected under this heading shall be provided for each side of the electrical split.

At sites where either Generator Operational Tripping Schemes or Auto Switching Schemes are provided, as a minimum telemeter and controls shall be provided to facilitate the switching in/out of the scheme. Other controls / indications shall be as agreed with NGET.

### **C5.3.7 Remote Control Facilities**

C5.3.7.1 The TO and NGET shall discuss the provision of remote control facilities.

### **C5.3.8 Accuracy of Measurement Chain**

C5.3.8.1 The TO and NGET shall discuss the overall accuracy (primary equipment to SCADA system at GCC) for the following analogue measurements:

- Generator TGO;
- Feeder Flow;
- Voltages; and
- Frequency.

## Appendix D: Additional Considerations

### Appendix D1 – Interactive Offers

A TO Construction Offer can be made which is interactive with an existing outstanding TO Construction Offer. Since both TO Construction Offers would have been made on the basis of the committed National Electricity Transmission System at the time they were made, the signing of one TO Construction Offer by NGET may preclude the signing of the other. In such circumstances, when NGET makes the Offer to the second recipient, both recipients are informed that their Offers are interactive. In the event that one recipient signs the Offer then NGET shall inform the TO(s) and provide the TO with revised Construction Planning Assumptions in respect of the NGET Construction Application relating to the recipient who has not signed following the process in 3.3.73.3.3-3.5

If a TO Construction Offer is signed by NGET which affects a TO Construction Offer being prepared then NGET shall provide the TO with revised Construction Planning Assumptions following the process in 3.3.73.3.3-3.5

The Host TO and any Affected TO(s) (as appropriate) should inform NGET of any potential interactive situations (on the Scheme Briefing Note, initially).

### Appendix D2 - Modification Offers

If at any point in the application process or prior to charging, changes arise which affect the design or contractual terms of an Offer, the materiality of those changes must be considered. If considered to be material it may necessitate a Modification Application being submitted (often referred to as a secondary modification). Modifications can also be triggered by the issuing of a Modification Notification to the User who may have two months to submit a Modification Application (see Appendix D3).

It may also be necessary to reassess works under an agreement following changes brought about as a consequence of another Offer being signed. In this case a new Offer would be given and there would be no additional advanced Application Fee payable.

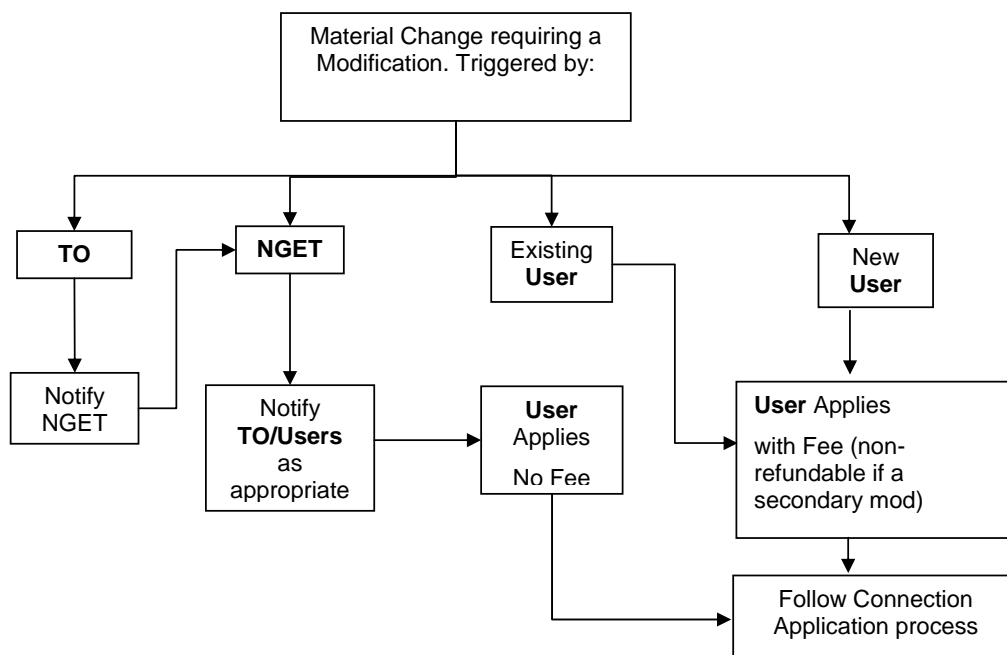

### **Appendix D3 - Modifications Proposed by NGET**

If NGET / TO(s) wish to make a Modification to the ~~GB Transmission System~~ National Electricity Transmission System, NGET issues a Modification Notification to the User and advises the User of any works which NGET reasonably believes that User may have to carry out as a result.

The User may have 2 months to submit a Modification Application to NGET. No fee shall be payable by the User to NGET in respect of any such Modification Application.

NGET shall make the Modification Offer to the User following the appropriate steps detailed in this procedure.

### **Appendix D4 - Customer Build Applications**

Customer build applications are submitted where the Applicant has opted to construct the Transmission Connection Assets required to facilitate their Connection to the National Electricity Transmission System at new and existing Connection sites. Such schemes range from asset replacement on existing sites to the construction of a new site.

The assets are transferred to TO upon completion.

The formal three months customer build application process follows the basic principles detailed in this procedure.

## Appendix E: Abbreviations & Definitions

### Abbreviations

Affected TO	Affected Transmission Owner
CION	Connections and Infrastructure Option Note
Host TO	Host Transmission Owner
Other Affected TO	Other Affected Transmission Owner
SBN	Scheme Briefing Note
SCADA	Supervisory Control And Data Acquisition
SHETL	Scottish Hydro-Electric Transmission Limited
SPT	SP Transmission Limited
TO	Transmission Owner
GAV	Gross Asset Value

Comment [PH23]: Added as a result of including 18-5 in Appendix C.

### Definitions

#### STC definitions used:

Business Day  
Commissioning Programme Commencement Date  
Connection Site  
Construction Assumptions Date  
Construction Planning Assumptions  
~~GB Transmission System~~ National Electricity Transmission System  
New Connection  
NGET  
NGET Construction Application  
Offshore Tender Regulations  
Outage  
One Off Works  
Party  
Power Station  
Relevant Connection Site  
TO Construction Agreement  
TO Construction Offer  
Transmission  
Transmission Connection Asset(s)  
Transmission Owner  
Transmission System  
User Application  
User Application Date

**Grid Code definitions used:**

Control Point

Demand

**CUSC definitions used:**

Applicant

Authority

Bilateral Agreement

Bilateral Connection Agreement

Completion Date

[Connection Application](#)

Connection Charges

[Connection Offer](#)

Detailed Planning Data

Gross Asset Value

[Modification Application](#)

Modification Notification

Offer

[Offshore Transmission Owner](#)

Transmission Licence

User

**Definitions used from other STCPs:**

Joint Planning Committee As defined in STCP16-1 Investment Planning

Project Listing Document As defined in STCP16-1 Investment Planning

Application Fee As defined in STCP19-6 Application Fee

TO Charging Statement As defined in STCP19-6 Application Fee

Boundary of Influence As defined in STCP22-1 Production of Models for [GBNETS](#) System Planning