

**GB Electricity  
System Operator Daily Report**



**GB Electricity System Operator Daily Report**  
Friday 10 May 2019

Today's High Level Risk Status Forecast for the next 24h			
General Status		Voltage	
Demand		System Inertia	
System Margins		Weather	
Generation		Transmission	
Active Constraints			

<a href="#">Today's Minimum De-Rated Margin</a>	3,104 MW (SP38 )	
<a href="#">System Warnings</a>	None	
Current BMU Largest Loss Risk	Generation	1260MW
	Demand	560MW

**Balancing Costs**

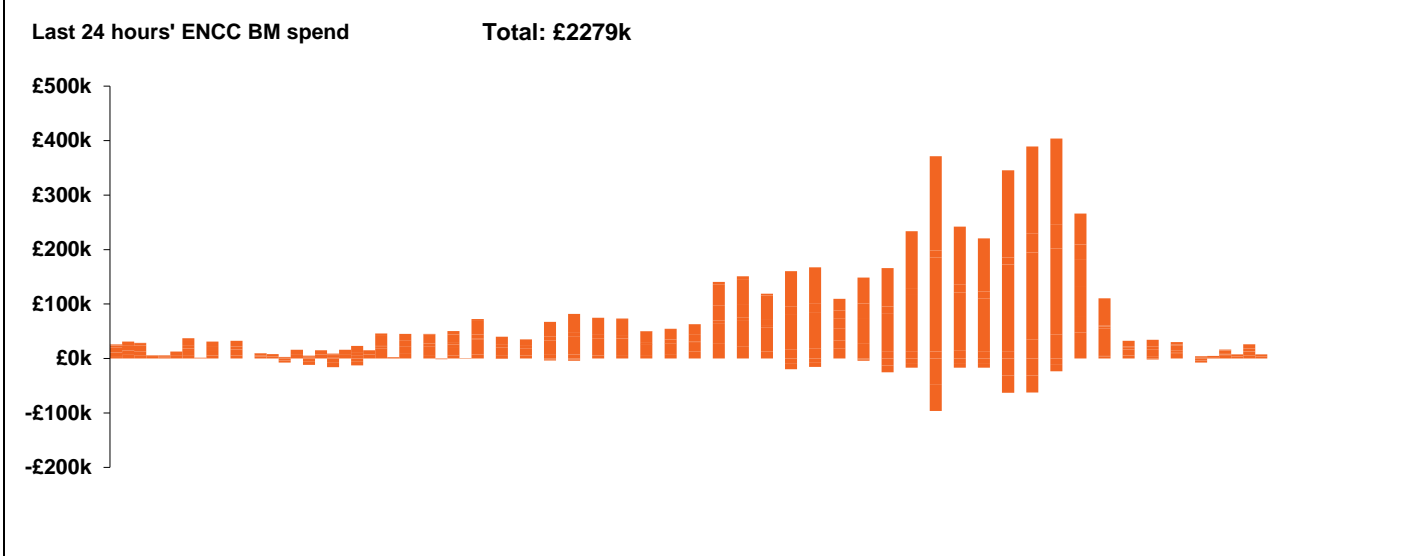

**Yesterday's Market Summary**

<a href="#">Cash out price (Max)</a>	£38.00 MWh (SP 38)
<a href="#">Cash Out Price (Min)</a>	£30.9585 MWh (SP 45)
<a href="#">Peak Demand Yesterday</a>	36,137 MW

Interconnectors			
Today	Import	Export	
Netherlands (BritNed)	1000	1000	Fully available
France (IFA)	1500	1500	Pole outage.
Belgium (Nemo)	1013	1013	Fully Available
Ireland (EWIC)	0	0	Planned Outage
Northern Ireland (MOYLE)	395	500	Partially available.

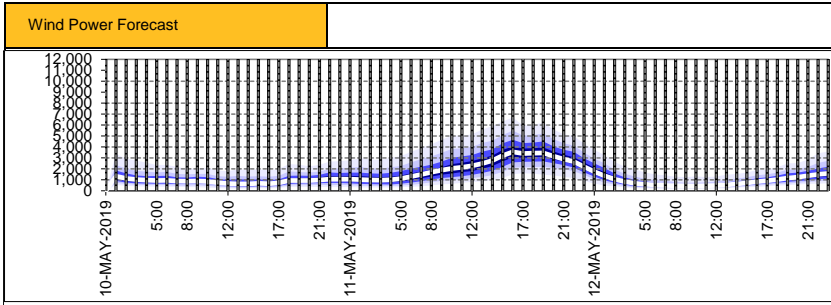

Recent Forecast Used  
Wind Power Forecast v10.0 -  
20190510 05-01-20.xls

Wind Update Time:  
05/10/2019 06:33

Expected embedded generation (MWs)

Embedded Generation Forecast	09-MAY-2019					10-MAY-2019					11-MAY-2019						
	05:00	08:00	12:00	17:00	21:00	00:00	05:00	08:00	12:00	17:00	21:00	00:00	05:00	08:00	12:00	17:00	21:00
Solar (MW)	0	917	3440	2440	5	0	0	1656	5734	3384	0	0	0	1787	6266	4099	0
Wind (MW)	1310	1294	1422	1246	711	505	358	343	449	518	406	385	394	539	775	964	745
STOR (MW)	0	0	0	0	0	0	0	0	0	0	0	0	0	0	0	0	0
<b>Total (MW)</b>	<b>1310</b>	<b>2211</b>	<b>4862</b>	<b>3686</b>	<b>716</b>	<b>505</b>	<b>358</b>	<b>1999</b>	<b>6183</b>	<b>3902</b>	<b>406</b>	<b>385</b>	<b>394</b>	<b>2326</b>	<b>7041</b>	<b>5063</b>	<b>745</b>

PV Data Update Time:  
05/10/2019 06:03

PV Chart Update Time:  
05/10/2019 06:03

